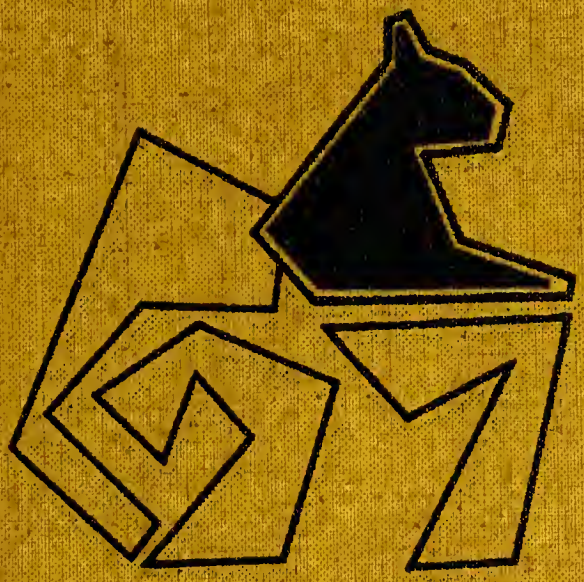

# typhoon

GEN

ALLEN COUNTY PUBLIC LIBRARY
3 1833 01729 9873

GENEALOGY
977.202
P83T
1967

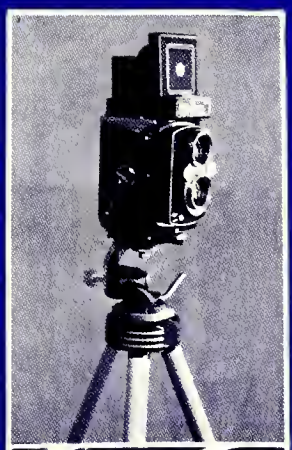

# typhoon

portland senior high school

# table of contents


| | |
|---|---|
| school life | 4 |
| academic | 9 |
| activities | 23 |
| sports | 53 |
| album | 69 |
| index | 106 |


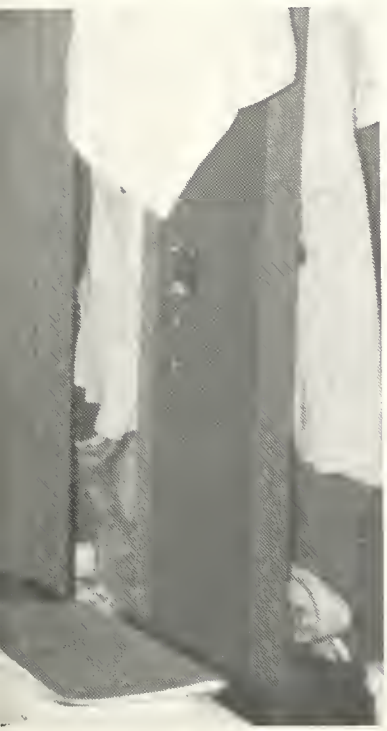

study + school spirit = life at phs

John Varnau solicits buyers for the Typhoon.

George shows spirit, hoping for a sectional win.

Empty desks await eager students.

Pete faithfully shoveled the sidewalks after winter storms.

Portland High athletes enriched their Christian experiences in sports while attending a Fellowship of Christian Athletes Conference at Lake Geneva, Wisconsin.

Mr. Settle stops Mr. Reitenour and asks for a bit of advice.

Cindy Banta provides inspirational music for Y-Teen initiation.

Hungry students dash to a long-awaited lunch.

# academic

# languages stress communication

Mythology plays a major part in Senior English.

From verb conjugations to Chaucer, the English department strives to teach students how to write, speak, and understand our language. Even with audiovisual aids, this subject is a challenging one with great opportunities for future use.

Junior English students use study time to prepare their lesson.

Mrs. Rouch helps her Spanish students to understand a new dialogue.

The language department forms an integral part of the college prep. program. This department has the unique responsibility of teaching students to learn to communicate in another language. In the past few years a third and a possible fourth year of our languages have been made available for those students who wish to take them.

Second year French students find magazines written in French interesting.

Students study Roman life as a part of Latin class.

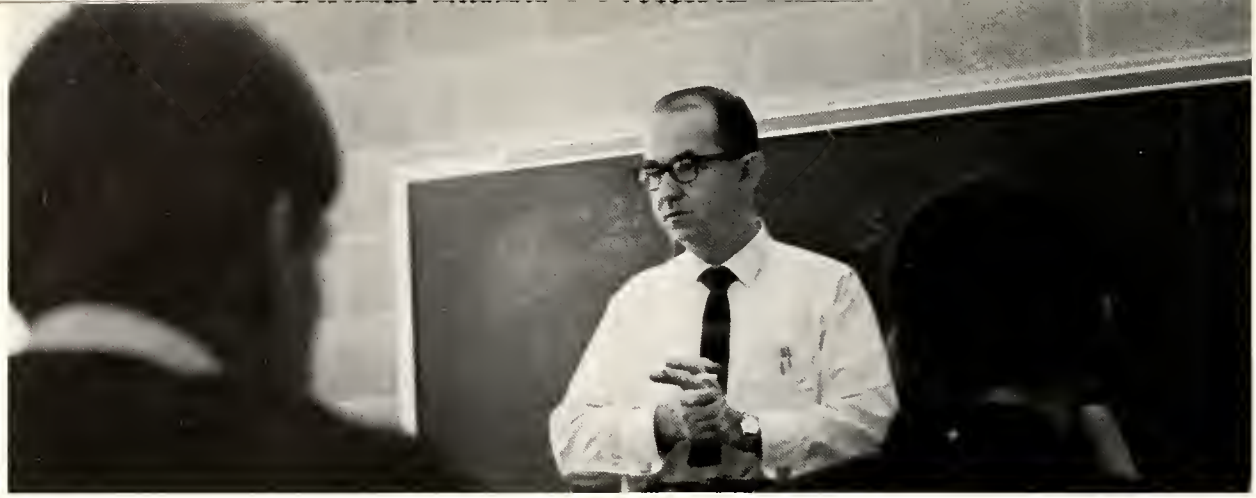

Mr. Settle, Mr. Freemyer, and Mr. Smith are all mathematics or science teachers at Portland High School. Although students often complain that it's too hard and takes too much time they are rewarded by gaining the knowledge which come from the work it takes to make the grade. The labs are both interesting and informative as students are given the chance to apply the laws and theorems which they learn in the classroom.

Patience is often displayed by Mr. Smith in his geometry class.

# math-science aids

Through a jungle of glass Debbie Kanthak experiments in Chemistry.

Mr. Freemyer explains a difficult problem to his senior math students.

Balancing the facts, Mr. Michael took a turn at educating the Physics class.

# p.h.s. students

Chuck Wilson shows deep concentration while working in Advanced Science Class.

# vocational arts offer

Nancy Limbert learns how to use a pattern correctly.

Girls develop skills in Home Economics which greatly benefit them in later life. The knowledge gained in cooking and sewing helps them become better wives and mothers.

Meanwhile mechanical drawing and shop, very popular with the boys, benefit those seeking a career in drafting. While Mr. Beck's boys stick to their drawing boards and pencils, Mr. Berry and Mr. Stump guide their students in using the equipment and skills needed to complete their projects.

Mrs. Saxman teaches her students some proper cooking techniques.

# practical learning

Industrious John Bell works at the completion of his project.

Art students express themselves through their work.

Mr. Beck explains perspective to the class.

# diversified cooperative education

The Diversified Cooperative Education program, better known as D.C.E., was created for the purpose of acquainting interested students in the many and varied vocational jobs in the surrounding area. Students in this program attend classes one-half of the day; the rest of the day is spent working at a chosen job. In this program, experience is the best teacher, and, better yet, the students are paid for the work they do.

Trimming meat is a part of Tim Holderman's job at Ludwigs.

Kay Williams learns nursing first hand at the hospital.

David Henderson works for The Commercial-Review.

Members of D.C.E. from Portland are Bob Bailey, Joe's IGA; Norma Bailey, Modern Bindery; Connie Beebe, Jay Co. Hospital; Jim Beeler, Marsh Foods; Jackie Bubp, Hanlin's Drugs; Paul Cavanaugh, Portland Forge; David Henderson, Graphic Printing Co.; Tim Holdeman, Ludwig's; Becky Hudson, Coca-Cola Bottling; Tom Jarrell, Price Implement; Terry Koons, Fraze Motors; Terry McClish, Marsh Foods; Homer McCoy, Jay Garment; Steve Miller, Modern Woodworking; Dave Pfeifer, Sheffer-Weinland; Becky Reed, Jay Co. Hospital; Tom Shawver, Maitlen-Theurer; Randy Smith, Justin Schafer, Inc.; Kay Williams, Jay Co. Hospital.

Becky Reed, President; Jim Beeler, Vice-President; Norma Bailey, Secretary; and Kay Williams, Treasurer; are the officers from Portland.

Tom Jarrell is employed by Price Implement.

# social studies plays its part

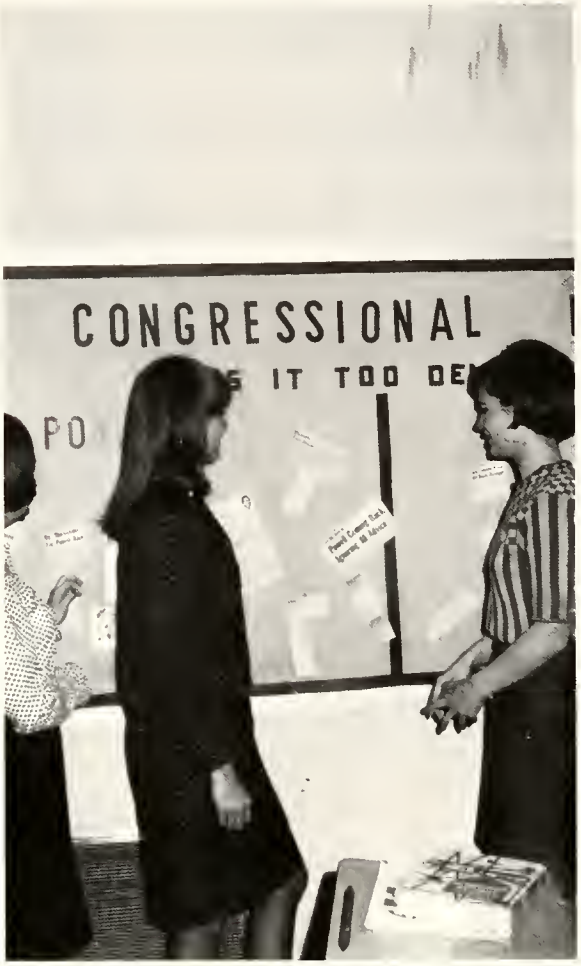


Students pay close attention to an informative civics bulletin board.

U.S. history, civics, and either sociology or economics are required to be taken before students may graduate. In these classes, trends, society, and politics are discussed and explained. These courses help the students understand the present as well as the past.

United States History students study the how and why of our country.

# business department

PHS students wishing to prepare for a career in the field of business find that there are many commercial courses that will help them. Most students discover that typing and bookkeeping are two subjects that are useful no matter what career they pursue. Girls, especially, find that shorthand is very good to know. Business arithmetic, business law, and business English are also offered to interested commercial students.

Calvin Locker concentrates on a difficult case in Business Law.

A typical typing class works at gaining speed and accuracy.

Jim Dunning tries his hand at Bookkeeping.

physical
education
classes
in
action

VARIETY is the keynote of high school life as the student participates in classroom, gym, and driving car. Each experience contributes to the development of an active, healthy, and responsible citizen.

Mr. Schutz discusses Health as "George" looks on.

The Driver Education car, guided by a would-be driver, really did miss that pedestrian!

# counselors help students plan careers

With the help of Mrs. Berniece Van Matre and Mr. Gene Clemens, Portland students prepare for vocational and college needs. Test scores and personal counseling guide students in their future plans.

Mrs. Sparkle Crowe, a teacher and guidance counselor at Portland for 21 years, resigned this spring to accept a position in the office of the State Superintendent of Public Instruction where she will work in the area of Pupil-Personnel Services. All at Portland sincerely regret her leaving but we are happy that she will now serve the entire state as she has so long served Portland.

Mrs. Clemens helps Calvin Locker interpret his College Board scores.

Mrs. Van Matre talks over plans for the future with Butch Gray.

# activities

# kings and queens

Cheer Committee chose "Catchy Commercials" as the theme for the 1966 Homecoming Parade. Psi Iota Xi and Pep Club won first prizes in their respective divisions. Candidates for queen and king were Janet Holster, Susie Badders, Patty Miller, Gary Miller, LeRoi Rigby, and Mike Bush. The court consisted of juniors Melanie Jack and Tom Swanger, and sophomores Rosemary Grissom and Tom Banta. Despite the clear but cold night, the Panthers met a 13-6 defeat from the Hagerstown Tigers. Following the game a dance was held at the Armory featuring "The Knots" from Dayton.

Queen Janet Holster and King Mike Bush reigned over the 1966 Homecoming.

# launch and conclude our year

King Mark Hearn and Queen Barbie Howard reigned over the South Sea Paradise.

The Juniors sponsored the annual Junior-Senior Reception in fine style this year with "South Seas Paradise" as their theme. Candidates for Queen and King were Barbie Howard, Ellen Brackman, Linda McDaniel, and Mark Hearn, John Varnau, and Jim Klopfenstein. The Junior-sponsored dance featured "The Chosen Few". The Whing-Ding began with a folk singing troupe at the school. The evening was rounded out by breakfast and the music of "The Next of Kin" at the Country Club.

Juniors take off from school to work on Prom.

Mrs. Countryman did her fair share of answering questions.

# typhoon staff learns

Identifying pictures required patience and time.

"What do you mean you can't find my page?" seemed to be a typical inquiry.

Editorial and Business Staffs hard at work.

# by trial and error

A fourth-period Typhoon class was a first for P.H.S. Although we had our share of good times, as a deadline drew near, the staff found out just how much work was required. With our first-year sponsor, Mrs. Countryman, and an inexperienced staff, there were days when we wondered who would quit first.

All in all, an evaluation of our Typhoon period would surely reveal that besides being fun and work, it was really worthwhile.

Dreams of a completed yearbook were frequent for editor and sponsor.

# musically inclined find satisfaction in practice

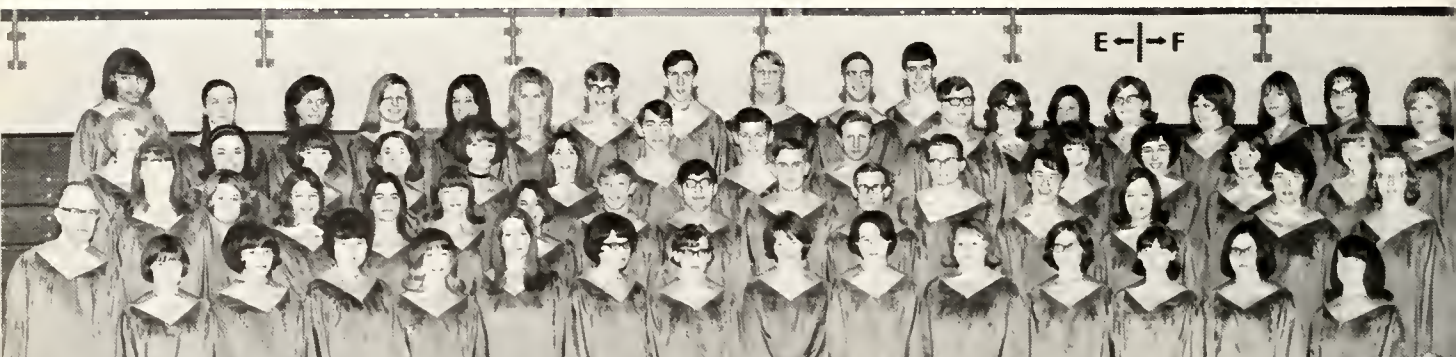

FRONT ROW: Mr. Harrod, K. Clemens, C. Brackman, T. Green, K. Money, B. Eagleson, P. Gaskill, P. Bibler, C. Jutte, R. Griesinger, J. Peterson, K. Boise, L. Weaver, B. Richardson, D. Kanthak. ROW 2: D. Imel, M. Jack, S. Ware, N. Lovejoy, S. Mathews, D. Duke, P. Cheeseman, N. Fitzpatrick, R. Locker, M. Zimmerman, P. Macklin, J. Isenhart, P. Bowen, S. Morrical. ROW 3: C. Ring, J. Theurer, P. Barger, S. Collins, N. Montgomery, B. Howard, K. Brinkerhoff, G. Sanders, R. Miller, D. Smith, C. Miller, D. Ritter, N. Turner, N. Stultz. ROW 4: W. Watkins, G. Dimmick, B. Myron, N. Lewis, P. Miller, M. Porter, D. Harrod, S. Jackson, M. Ashcraft, C. Locker, T. Horton, L. Morrical, D. Lingo, S. Simons, A. Marshall, S. Lewis, M. Finch, S. Calhoun.

Robed Choir members practice daily during activity period, entertain their classmates during school programs, and help to produce the biennial operetta. While participating in these activities, they also learn much about choral music from their director, R. Dale Harrod.

Robed Choir is more than just an activity; it is an education in music, as well as training in the poise of an entertainer, and the cooperation necessary to produce a program with one's fellow students.

# and performance

The choice of Band as an elective offers the student a chance to improve himself instrumentally in addition to increasing his appreciation of music. Through hours of assiduous practice under the supervision of H. Paul Brown, students play a wide variety of musical compositions ranging from concert symphonies to band arrangements of modern popular songs.

In addition to entire band participation, energetic members may take part in individual group competition for honors in district contests, thereby gaining valuable experience in the performing arts.

With the help of H. Paul Brown's musical knowledge these aspiring young musicians learn much about their respective instruments.

"Aunt Hettie! Look What I've caught in the zebra trap!"

# "girls in 509"

CAST: Melanie Jack, MIMSY; Beth Barrett, AUNT HETTIE; Fred Karrasch, PUSEY; Hugh Hanlin, MR. NELLA and MR. ALLEN; Mary McCrory, MISS FREUD; Mark Zimmerman, OLD JIM; Bill Schoenlein, MR. McKITTERIDGE; Jim Mienerding, RYAN; Cindy McDaniel, Nancy Loy, Mike Ashley, John Isenhart, Doug Smith, REPORTERS; Sharon Hartzell and Sharon Collins, student directors; Miss Jett, sponsor.

What's been going on in 509? Oatmeal every morning for breakfast, no newspaper, 1927 champagne, and the one and only homemade zebra trap are just a few of the peculiaralities that are characteristics of the "Girls in 509". Even as thoughts turn toward next year's play, the cast will always remember those long rehearsals, the cast party, and those wild truck rides.

"To the Republican Party" proposes Aunt Hettie as she gives a toast with 1929 champaigne.

At the door of "509" await the reporters, anxious to catch a glimpse of the secluded duo.

Hedy displays her talents with a "Heart of Gold."

Portland High's Music Department presented a satire on the business world, "How to Succeed in Business Without Really Trying." Nancy Lovejoy, in the part of Rosemary, was "willing to keep his dinner warm" if only she were asked by Dick Harrod, as Finch. Besides Rosemary to complicate his career intentions, Finch had to contend with Phil Cheeseman, as Frump; Mark Fitzpatrick, the boss, Mr. Bigley, who knitted; and the attractive secretary, Sharon Collins, as Hedy. Backed by the rest of the cast, the musical was enjoyed both nights by near-capacity audiences.

# robed choir "succeeds" is success

Finch presents his "World Wide Wickets" treasure hunt.

# math-science club follows interests

OFFICERS: FRONT ROW; Bob Swhier, Dick Harrod, Hugh Hanlin, Sharon Miller. STANDING: Mr. Freemyer, Mr. Smith, Mr. Settle.

Dedicated to stimulating interest in Science and Mathematics, the organization scheduled events throughout the year to capture the interest of its members. Trips were made to Indianapolis, the Junior Academy of Science in Fort Wayne, and the Jay County Hospital where they heard a talk on U.F.O.'s. Three members entered the Science Fair.

Fred Karrasch and Mr. Michael play three-dimensional tic-tac-toe.

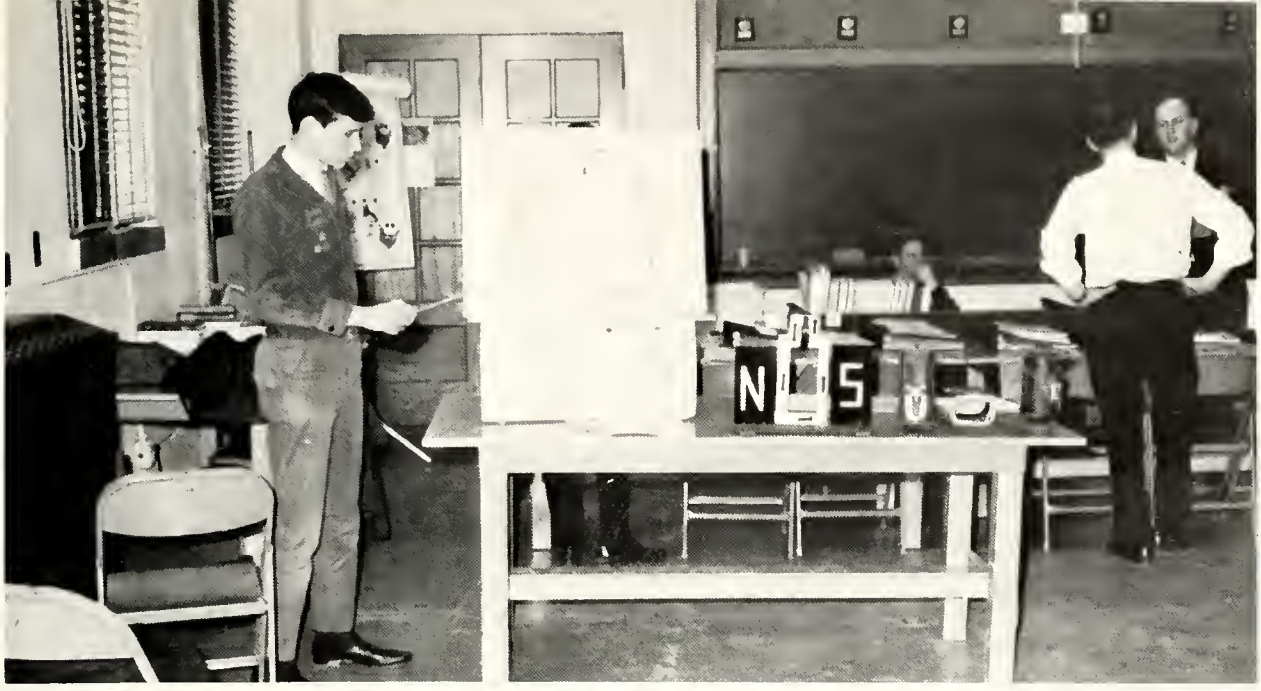


John Flesher demonstrates the function of a generator.

# f.f.a. took trips and competed in contests

F.F.A. officers took a trip to the Dunes State Park and acquainted themselves with their duties and responsibilities. The Advanced Ag. boys also took a trip and went to Chicago to visit the National Livestock Exposition. The annual football concession stand, as well as a seed sale, scrap drive, and slave sale were used as money-making projects. Every member exhibited at least one grain or legume specimen in the crop show. John Flesher received a Hoosier Farmer Degree at the State convention. He also took second place in Farm and Home Electrification and participated in the Mechanical Demonstration contest. In District competition Jim Shawver entered the Creed contest and Bob Bell entered the Impromptu Speech.

OFFICERS: FRONT ROW; John Flesher, Terry Rigby. ROW 2; Bob Bell, Ron Marshall. ROW 3; Phil Whitenack, Gary Miller, Mr. Lyons.

# speech club joins nfl

Officers: Karen Money, Vice-Pres; Ann Marshall, Treas.; Sandy Cook, Pres.

Nervous tension before a speech meet is a familar experience for most Speech Club members. Nevertheless the waiting is worthwhile if the participant earns enough points to become a member of the National Forensics League. This privilege is a new one as the club just became associated with the League last fall. N.F.L. members are--Sandy Cook, Melanie Jack, Janell Theurer, Ann Marshall, Fred Karrasch, Hugh Hanlin, Dick Harrod, Betty Settle, Peggy Barger, and Sharon Collins.

For the first time, a Children's Christmas play was presented entitled, WIND IN THE WILLOWS. The cast included Dave Chase, Mike Smith, Dick Harrod, Ann Marshall, Sandy Cook, Barb Eagleson, Janell Theurer, Fred Karrasch, Hugh Hanlin, Rob Evans, Bill Schoenlein, Mark Fitzpatrick, Bob Chiddister, Jim Coats, and Melanie Jack.

Speech Club leaves for a meet at Rushville.

A busy staff prepares the second edition of THE WRITER'S CORNER. FRONT ROW; Phil Simons, Becky Stone, Nancy Mitchell, Peggy McClung. ROW 2; David Chase, Margo Shufelt, Sharon Hartzell, Susie Kelly, Beth Barrett, Nancy Schutz, Linda McDaniel, Jim Klopfenstein, Bev Brown, Mike Ashley, Chuck Wilson, Chris Ayers, Mindy Williams.

# is there a future shakespeare among us?

Editor in Chief:
Nancy Schutz

Business Manager:
Linda McDaniel

Essay:
Phil Simons
Mike Ashley

Short Story:
Karen Money
Beth Barrett

Poetry:
Susie Kelly
Sharon Hartzell

Art:
Nancy Mitchell
Clayton Baldwin

Selection Board:
Chris Ayers
Bev Brown
David Chase
Jim Klopfenstein

# y-teens strive to "build a

Y-Teens demonstrated various phases of their organization.

Y-Teens offers a wonderful opportunity to acquaint girls with themselves and others. During the year, Y-Teens promoted a clothing drive and covered the town on a Christmas caroling party. To show parents they hadn't been entirely forgotten, the girls invited their Ma's and Pa's to a meeting especially planned for their enjoyment. They were entertained by two girl folksingers and slides shown by Loreto Ulloa. One night, inspired by the story about Horton the elephant, Y-Teens gathered their imagination and talent for a turn at fingerpainting. As a final treat, Y-Teen girls were given a chance to ask the boy of their choice for a date to the Spring Formal. "Jade East" was the theme, with the Jades to furnish the music.

Gus and Loreto came to join the fun at Spring Formal.

# better world''

Cabinet forms the Y-Teen "Y." Left to right: N. Koegel, N. Sanderlin, B. Richardson, M. Smith, S. Lewis, L. Via, S. Collins, J. Grafmiller, K. Beck, P. Miller, M. Jack, L. McDaniel, S. Freeman, S. Simons, C. Elick, B. Howard, C. Banta, N. Lovejoy. Front to back: J. Horton, president; S. Miller, C. Cassel, S. Morrical, S. Garner, J. Theurer.

Parents receive their name tags at Ma, Pa, and Me Party.

# hi-y boys enjoy a full year of activities

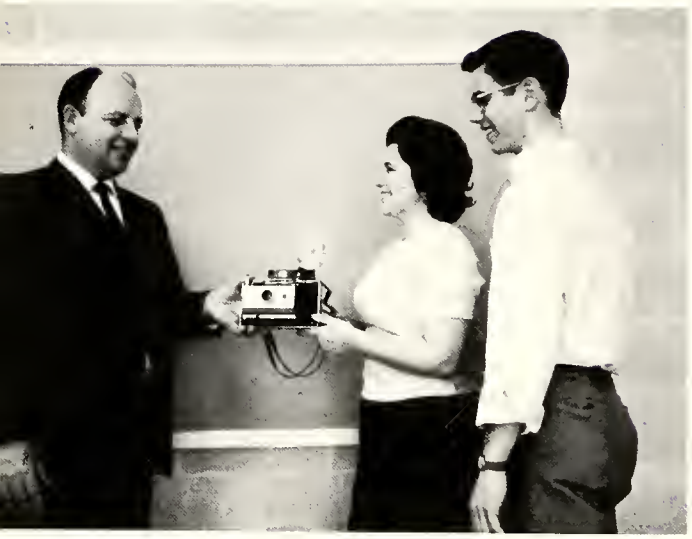

Mr. Smith and Calvin Locker present Mrs. Countryman with a polaroid camera for the Typhoon staff.

Boys will be boys and they enjoyed the situation at Hi-Y meetings when they were free from females.
They proved themselves to be capable as they entered a prize-winning float in the Homecoming Parade. Successful management of the basketball concessions stands also proved their worthiness.
For recreation Hi-Y went swimming at

"Help keep Portland Beautiful" was Hi-Y's theme for the Homecoming float.

# and recreation

the YWCA in Muncie and went to a hockey game. At regular meetings they played basketball and held discussions about teenage problems. As a special project this year, Hi-Y presented the Typhoon Staff with a polaroid camera. As the conclusion of their year, the boys planned a banquet and announced the Outstanding Senior, Calvin Locker.

Hi-Y members play basketball after a meeting.

Hi-Y officers and sponsor discuss the Club's activities and problems.

Nancy Heniser and Nick Varnau reigned as King and Queen of Roman Banquet.

# roman banquet highlights latin year

Junior Classical League brings to the present the glory of Rome as the members don togas for the fall initiation and the May Roman Banquet. "The Return of Ulysses" was the general theme for the banquet this year which was highlighted by a skit, special music, and dancing. At meetings during the year the club had a game night, went Christmas caroling, and had a joint meeting with the Spanish and French clubs.

Impatient Romans kept slaves running with their demands for food and wine.

JCL initiates listened to the Spirits of Latin speak.

Mr. Smith, a special guest, arrived to enjoy the Banquet while the sponsor, Mrs. Schroeder, supervised the program.

Holiday spirits were high as the club piled into buses to go Christmas caroling.

Officers: Nancy Koegel, Carolyn Gagle, Melanie Jack, Sarona Matthews, Brad Glentzer.

# aquí se habla español!

Home-made ice cream in the winter-time? Sí, Los Conquistadores enjoyed the unusual meeting which was highlighted by speaker, Loreto Ulloa. Becoming a member was a "choking" experience as initiates were asked to swallow grapes in time with a recorded chime. At Christmas a piñata was broken to shower the fiesta with candy. A joint dance with the French Club was another popular event as was the trip to a Mexican restaurant.

The French-Spanish dance was a big success.

# le cercle français ayant un bal!

French Club has become one of Portland High Schools most active clubs. Its members enjoyed a taffy pull at its annual Christmas party, and a picnic in the spring. This club encourages the students to use the language which they are studying.

Officers: Simone Simons, Pres., Nancy Jenney, Sec., Gloria Snyder, Vice-Pres., Dick Harrod, Treas.

# two clubs offer chance to learn

STAFF: FRONT ROW; E. Brackman, C. Banta, Mrs. Gibble, L. Ford, N. Bailey. ROW 2; D. Chase, D. Phemister, D. Lingo, D. Duke, A. Earhart, N. Mitchell, J. Rhinehart. ROW 3; C. Ring, R. Haver, M. Porter, E. Iliff, N. Montgomery.

Published bi-weekly, the PHSpirit, edited by Cindy Banta, is the voice of the school. Its editorial and news gathering staff have tried to serve the students and keep the student body informed. This paper is one of the best mimeographed high school papers. It has achieved an All-American rating which is the highest possible for a paper in its class.

Clayton Baldwin and Bev Brown sell PHSpirits.

# journalism

OFFICERS: FRONT ROW; Debbie Phemister, Cindy Banta. ROW 2; Rick Haver, Simone Simons, Mrs. Gibble, Nancy Mitchell, Debbie Lingo.

Students interested in furthering their knowledge of journalism, again organized the club this year. At one meeting the members led critical evaluation on school newspapers. For special activities the Journalism Club visited a print shop in Marion, heard speakers talk about journalism, and went to see DR ZHIVAGO.

Cindy Banta announces the coming trip to see DR. ZHIVAGO.

Officers: FRONT ROW: Mrs. Longley, Mrs. Coats, Jill Horton, John Varnau. ROW 2; Mr. Engle, Mr. Luttrell, Mike Bush, Sharon Hartzell, Beth Barrett, Jim Klopfenstein, Bob Swhier.

Teachers boost Spirit Week.

# loreto works hard, but keeps smiling

This year we especially enjoyed Maria Loreto Ulloa, our A.F.S. student from Concepción, Chile. Her American family, the Harry Theurers, took her on trips to Virginia and Florida, and planned a birthday party and open house in her honor. Shy at first, Loreto soon adjusted to her new environment. She described Americans as being practical and fast-moving. During the year Loreto gave various talks and showed slides of Chile.

Loreto enjoys the French-Spanish Club dance.

The focus is on Loreto.

Rats got no rest from the continuous line of betters.

# student council— the students speak

Student Council provides the opportunity for students to express their views about school affairs. Each year the Council, which is composed of representatives and alternates elected by homerooms, plans assembly programs and sponsors a noon mile sale. In addition it takes charge of coat checks at the Sectional and Holiday Tourney and nominate members for Cheer Committee.

As a project for the year, Student Council purchased a dimmer for the junior high auditorium.

The week of April 10 was Twirp Week when The Woman Is Requested To Pay. As the highlight of the week, a Twirp Party was planned in the form of a carnival and dance.

Beware of the future when Kathy Flauding and Fred Karrasch turn to fortune telling!

"Jim," Mike Smith, tells "Laura," Bev Brown, how her other gentlemen friends will have to wait.

# seniors double-cast drama

As a switch from previous class plays, the seniors presented a drama, "The Glass Menagerie" with a double cast. The story of a family in St. Louis, their involvement with a glass menagerie, a gentleman caller, and a wandering father made for many tense moments. The cast brought Tennessee Williams' characters to life in one of the most dramatic plays ever presented at P.H.S.

| Thursday | Friday |
|---|---|
| Jill Horton--"Amanda"--Sandy Cook | |
| Robley Evans--"Tom"--Dave Chase | |
| Bev Brown--"Laura"--Karin Money | |
| Mike Smith--"Jim"--Bob Swhier | |

"Amanda," Sandy Cook, describes her days at Blue Mountain.

# top ph students

Art Award--
Susie Kelly

Citizenship awards: FRONT ROW: David Henderson, Mike Busy, Carol Green, Loreto Ulloa, Linda McDaniel, ROW 2: Ann Marshall, Cindy Banta, Jill Horton, Chris Ayers, Bev Brown, ROW 3: Paul Macklin, Jim Klopfenstein, Phil Simons, Mark Hearn, John Varnau.

The Commercial-Review Journalism award--
Cindy Banta.

Math-Science Awards--John Flesher, Bob Swhier, Phil Simons, Jim Klopfenstein.

# get awards

National Merit Commendations: Dick Harrod, finalist; Janet Turner; Malinda Finch; Bob Swhier; Karen Money, finalist.

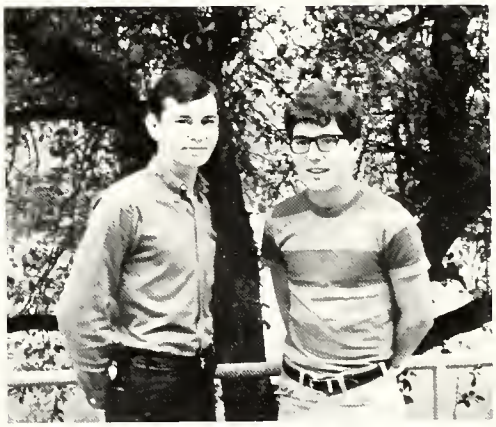

FFA awards--John Flesher, Gary Miller.

Betty Crocker Awards--FRONT ROW; Janet Holster, Karen Money, Anita Shultz, Diana Ford, winner; ROW 2--Janet Turner, Suzie Garinger, Malinda Finch, Nancy Schutz, Bev Brown.

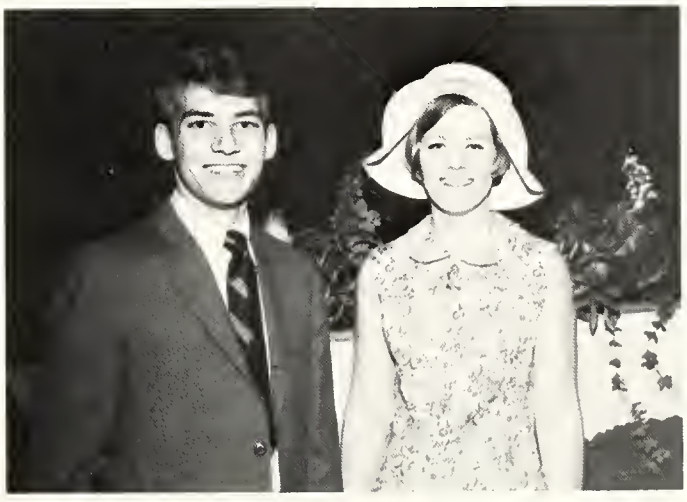

Phil Simons, salutatorian, and Nancy Schutz, valedictorian.

FRONT ROW: S. Garinger, J. Van Skyock, C. Green, C. French, B. Brown. ROW 2: C. Hough, S. Chaney, V. Gibson, C. McKee. ROW 3: Mrs. Pryer, C. Bailey, L. Minch, D. Lingo, S. Freeman. ROW 4: N. Barnett, P. Markley, G. Dimmick, L. Marshall. ROW 5: N. Lovejoy, J. Twigg, K. DeHoff, H. Shaver.

FRONT ROW: Carol Green, President; Carol Hough, Vice President; Carolyn Bailey, Sophomore Sportshead; Patti Inman, Senior Sportshead. ROW 2: Nancy Schutz, Treasurer; Mrs. Pryer, Sponsor; Judy Loy, Junior Sportshead; Carol French, Secretary.

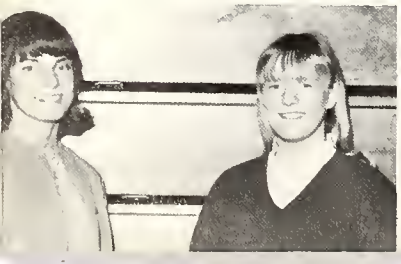

Bev Brown and Patti Inman were GAA State Wall Plaque winners.

# gaa—girls get chance to participate

The Girls' Athletic Association of Portland High School had a very good year. Interscholastic sports started off with a bang as the volleyball team took first place in the fifth district tournament. Basketball played an important role in GAA as the 6-0 record proved. Track, bowling, and gymnastics added girls' enjoyment as they participated in the state tournament.

In intramural sports the girls went swimming at Muncie's YWCA, played volleyball, basketball, tennis, badminton, and went bowling.

This year GAA sold PHS sweaters and sweatshirts as a money-making project.

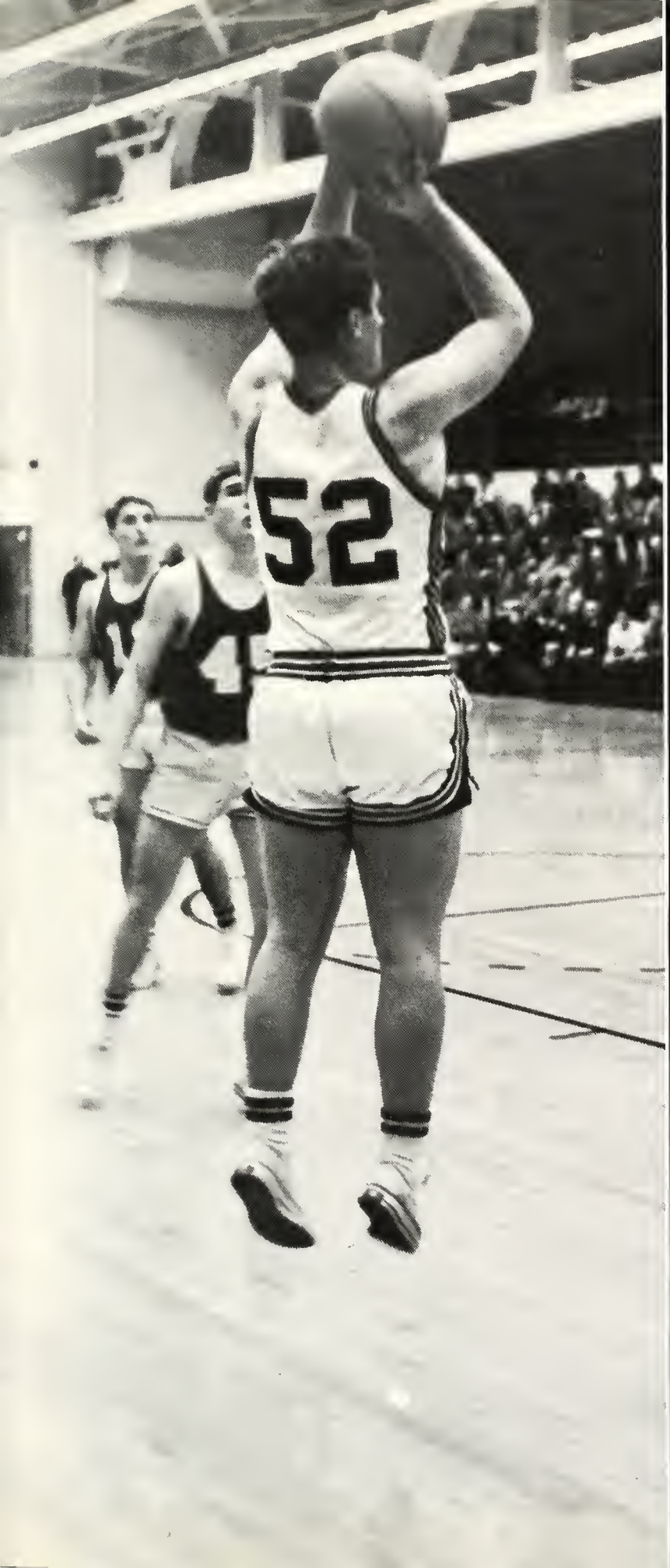


# sports

Panthers: FRONT ROW; John Lingo, Jeff Badders, Jan Ingle, Brad Glentzer, Jeff Haver, John Boggs, John Bell, Mike Medler. ROW 2; Steve Jackson, Pete Smith, J. C. Wells, Gary Pensinger, Steve Arnold, Bob Sheffer, Doug Stultz, Don Cox. ROW 3; Bruce Street, Kit McClung, Tom Green, Ron Johnson, Mike Smith, Mark Hearn, J. D. Michel, John Varnau. ROW 4; Jim Meinerding, Earl Reitenour, Dave Frasher, Don Whitenack, Steve Mumby, Butch Gray. ROW 5; Ass't. Coaches Schutz, Shoemaker, and Mann, team managers Jim Smith, Glen Pyle, and D. J. Bisel, Ass't. Coach McGregor, Head Coach Bryant.

# football finds future prospects promising

A good passing game, complemented by a strong running attack, yielded a season of three wins and five losses for the football team. Nevertheless Mr. Bryant praised the boys' competitive spirit.

Bruce Street was voted Most Valuable Player and also received the defensive trophy. Co-captains elected for the year were Pete Smith, Mark Hearn, and Steve Jackson.

## scoreboard

| | P T |
|---|---|
| South Adams | 12--[illegible] 9 |
| Hagerstown | 6--13 |
| Decatur | 26--13 |
| Mississinewa | 7--32 |
| Union City | 27--[illegible] 0 |
| Winchester | 0--31 |
| Bluffton | 7--21 |
| Hartford City | 21--22 |
| Royerton | cancelled |

Pete Smith, center, lettered 1 year

Mark Hearn, quarterback, lettered 3 years

Steve Mumby, guard, lettered 2 years

Steve Jackson, end, lettered 2 years

John Varnau, end, lettered 1 year

Mike Smith, end, lettered 1 year

Don Cox, tackle, lettered 3 years

David Frasher, tackle, lettered 2 years

Panther defense brings down another South Adams ball carrier.

## scoreboard

| | P | T |
|---|---|---|
| South Adams | 24 | 31 |
| Madison | 15 | 41 |
| Winchester | 39 | 19 |
| Elmhurst | 50 | 15 |
| Dunkirk | 22 | 36 |
| Redkey | 28 | 50 |
| Monroe Central | 28 | 47 |
| Bluffton | 42 | 19 |
| Union City | 36 | 55 |
| Bryant | 36 | 35 |
| Burris | 38 | 24 |
| Southside | 38 | 64 |

Won 7 Lost 5

# legs and lungs provide a successful season

The Portland Cross Country team struggled through a 7 win--5 loss season. They were paced by Phil Rowles whose teammates elected him Most Valuable Player. Bob Bailey and Phil Simons were the only seniors on the squad. Phil was voted team captain.

FRONT ROW; Phil Simons, Steve Sager, Phil Rowles, ROW 2; Coach Stump; Phil Cheeseman, Tom Banta, Greg Bailey, Tod Bynum, Clyde Corle, Hugh Hanlin. Not pictured: Bob Bailey, Tom Smith.

TEAM CAPTAIN, Phil Simons, crosses finish line to end the race.

Tom Green hits his high mark.

# jackson goes to regional

Mark Stump's cindermen had a fairly good season with a 6-9 record. The team, captained by Steve Jackson, was small numerically but large in the sense of team effort. Tom Green and Steve Jackson were voted Most Valuable Players. The team had one cinderman go to the regional, Steve Jackson on the high hurdles. To stir the initiative of his boys, Coach Stump gave out "top dog" awards to the top cindermen in their respective events. They finished the season with a third in the Mississinewa Valley Conference.

Track team: FRONT ROW; Steve Arnold, Dave Chase, Tom Banta, Clyde Corle, LaMoyne McCoy, Steve Jackson, Doug Kanthak. ROW 2; Coach Stump, Jack Grady, Butch Gray, Tom Green, Greg Bailey, Todd Bynum, Cecil Goubeaux, Steve Gillett, Mark Hearn, Mike Vold, Mark Brackman, Assnt. Coach Engle.

| Scoreboard | | |
|---|---|---|
| | US | They |
| Mississinewa | 57 | 60 |
| South Adams | 49 | 54 |
| Adams Central | 49 | 40 |
| Yorktown | 38 | 83 |
| Lapel | 38 | 26 |
| Decatur | 55 | 65 |
| Eastbrook | 47 1/2 | 31 1/2 |
| Fairmount | 47 1/2 | 69 1/2 |
| Monroe Central | 53 | 65 |
| Celina | 56 1/2 | 62 1/2 |
| Wapakoneta | 56 1/2 | 29 |
| Mississinewa | 54 | 74 |
| Winchester | 54 | 73 |
| Eastbrook | 54 | 30 |
| Royerton | 54 | 20 |

Shot putter, Mark Hearn, puts out 100% effort.

Team captain rushed to victory at M.V.C.

## scoreboard

| | F | T |
|---|---|---|
| South Adams | 11 | 0 |
| Redkey | 9 | 7 |
| Winchester | 7 | 5 |
| Winchester | 7 | 6 |
| Hagerstown | 7 | 4 |
| Madison | 9 | 0 |
| Eastbrook | 5 | 2 |
| Lancaster Central | 14 | 4 |
| Royerton | 3 | 2 |
| Hagerstown | 10 | 3 |
| South Adams | 0 | 2 |
| Eastbrook | 5 | 11 |
| Redkey | 7 | 3 |
| Madison | 9 | 0 |
| Royerton | 2 | 10 |
| Lancaster Central | 9 | 1 |
| Bryant | 7 | 3 |
| Monmouth | 6 | 1 |
| Bryant | 1 | 2 |
| Mississinewa | 3 | 11 |
| Mississinewa | 1 | 6 |
| Ridgeville | 4 | 0 |
| Ridgeville | 5 | 4 |
| Monmouth | 3 | 8 |
| Dunkirk | 19 | 4 |
| Eastbrook | 1 | 0 |
| Mississinewa | 2 | 0 |
| Montpelier | 8 | 6 |

# panthers complete successful season

Panthers went wild with excitement after winning Eastern Indiana High School Baseball League.

PANTHERS: FRONT ROW; Pete Smith, Bill Rathbun, Jeff Wehrly, Kit McClung, Jeb Bubp, David Chase, Steve Jackson. ROW 2; Butch Gray, Mike Loy, Mike Smith, Don Cox, Jan Gillespie, Mike Poling, ROW 3; Coach Schutz, Mark Hearn, Ron Evans, Bob Sheffer, Rick Stocker, Mike Ashley, Tom Brnum, Mike Bush, Ass't. Coach Engle. NOT PICTURED: Jim Klopfenstein, Mark Tatman.

Ending the season as Mississinewa Valley Conference champs and league tournament winners, the Panthers had a great year. Mike Bush and Mark Hearn made the first M.V.C. team with Mike Ashley and Steve Jackson making the second team. Mike Bush was the leading pitcher for the team and co-captain along with Steve Jackson. Mark Hearn was the team's leading hitter and Most Valuable Player.

FRONT ROW: B. Gray, T. Green, J. Bubp, M. Hearn, M. Loy. ROW 2: Ass't Coach Engle, Coach Schultz, M. Ashley, M. Bush, T. Bynum, E. Reitenour, J. Gillespie, M. Poling, J. Wehrly, D. J. Bisel, managers. Not pictured: T. Banta, T. Shawver, R. Gibson.

## scoreboard

| | P | T |
|---|---|---|
| Redkey | 64 | 54 |
| Dunkirk | 67 | 58 |
| Auburn | 56 | 35 |
| Hagerstown | 72 | 65 |
| Monroe Central | 84 | 73 |
| Montpelier | 58 | 75 |
| Union City | 65 | 74 |
| Hartford City | 67 | 65 |
| Mississinewa | 94 | 87 |
| Adams Central | 50 | 61 |
| Alexandria | 53 | 69 |
| South Adams | 61 | 64 |
| Marion | 60 | 79 |
| Decatur | 67 | 64 |
| Bluffton | 58 | 63 |
| Highland | 51 | 45 |
| Royerton | 67 | 59 |
| Winchester | 54 | 69 |
| HOLIDAY TOURNEY | | |
| Decatur | 61 | 52 |
| Bluffton | 60 | 73 |
| SECTIONAL | | |
| Dunkirk | 72 | 59 |
| South Adams | 65 | 91 |

The 1966-67 varsity basketball team had a winning season with a 12-10 record. The season was highlighted by defeating Mississinewa in a double overtime to capture the MVC bucket, which in turn led to the MVC co-championship. Todd Bynum and Mike Bush received the honor of being named to the first team all conference and Jeb Bubp was given honorable mention. In addition, Coach Schutz was selected coach of the year for his 3-1 record in MVC play. At the annual banquet Mike Bush, Most Valuable Player, and Mark Hearn were elected co-captains. Awards were also given to Todd Bynum, best field goal percentage and rebound; Jeb Bubp, most assists; Bush, best free throw percentage and Hearn, best defensive player.

# panthers gain m.v.c. co-championship

Junior Todd Bynum goes high for tip-in.

M.V.C. Trophy.

FRONT ROW; D. Noel, T. Banta, J. Haver, M. Tatman, B. Rathbun. ROW 2; Coach Engle, B. Gray, T. Horton, E. Reitenour, G. Bailey, S. Gillette, J. Wehrly, D. J. Bisel, manager.

## scoreboard

| | F | T |
|---|---|---|
| Redkey | 44 | 26 |
| Dunkirk | 47 | 32 |
| Auburn | 33 | 36 |
| Hagerstown | 47 | 29 |
| Monroe Central | 37 | 32 |
| Montpelier | 40 | 42 |
| Union City | 43 | 47 |
| Hartford City | 26 | 45 |
| Mississinewa | 37 | 51 |
| Adams Central | 31 | 34 |
| Alexandria | 31 | 30 |
| South Adams | 22 | 46 |
| Marion | 34 | 54 |
| Decatur | 49 | 25 |
| Bluffton | 41 | 43 |
| Highland | 35 | 33 |
| Royerton | 37 | 47 |
| Winchester | 49 | 40 |
| HOLIDAY TOURNEY | | |
| South Adams | 43 | 29 |
| Bluffton | 32 | 58 |

# inconsistent pups do well

A relatively young team, the Panther Pups consisted of nine sophomores and two juniors. They achieved a 9 win-11 loss record and as a whole hit a good .325 percent from the field. Earl Reitenour led the team in rebounding with Greg Bailey and Jeff Haver leading in assists. Leading in free throw and scoring averages was Butch Gray.

# girls back teams

Our school is fortunate to have a good pep club whose members support our team whether they are winning or losing. Because of the size of Pep Club the governing body consists of two members from each class, the club officers, sponsors, and cheerleaders. These girls make rules and run the club business themselves. Governing body members: Debbie Lingo, Nancy Lovejoy, Nancy Koegel, Cindy McDaniel, Diana Ford, Carol Green, Barbie Howard, Nancy Sanderlin, Mary McCory, Becky Neal, Judy Loy, Nancy Schutz, Bev Brown, Linda McDaniel, Mrs. Gibble, and Mrs. Pryer.

Pep Club Governing Body guides the club.

CHEER COMMITTEE: FRONT ROW: A. Marshal, B. Howard, L. McDaniel, N. Schutz, B. Neal, B. Brown, C. Ayers, standing ROW 2: P. Stoner, S. Simons, S. Hartzell, B. Barrett, J. Loy. ROW 3: T. Bynum, J. Mienerding, Mrs. Gibble, Mr. Berry. ROW 4: Mr. Luttrell, Mr. Clemens.

Being a member of Cheer Committee demands a great deal of work. Much time and effort is taken in sponsoring the annual Homecoming and the Sports Dance, which honors Senior Lettermen. The main purpose of the Cheer Committee is to select varsity cheerleaders for the forthcoming year.

# cheer committee: vital to school spirit

Cheerleaders: Becky Neal, Bev Brown, Judy Loy, Nancy Schutz, Linda McDaniel.

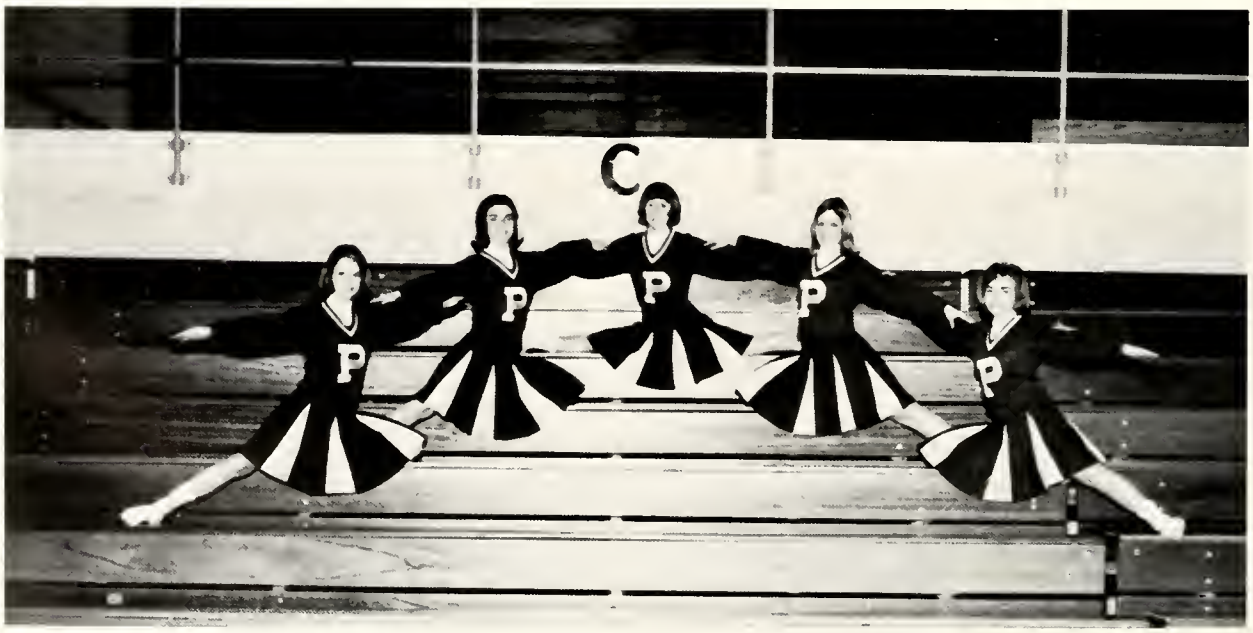

# gymnasts show improvement in '66-'67

FRONT ROW: P. Cheeseman, S. Cassel, E. Ayers, S. Arnold, C. Wimmer, L. Phillips, C. Canada. ROW 2: Coach Stump, C. Goubeaux, C. Baldwin, P. Macklin, S. Sager, T. Koons, E. Canada, P. Phillips, G. Bosworth.

SCOREBOARD

| | P | T |
|---|---|---|
| Elwood | 77 1/2 | 76 1/2 |
| Southport | 67 | 72 |
| Hoagland | 74 | 80 |
| North Central | 54 1/2 | 99 1/2 |
| Concord | 57 | 97 |
| Hoagland | 78 | 76 |
| Anderson | 84 | 70 |
| Madison Hgts | 44 | 107 |
| Wabash | 59 | 95 |
| Jimtown | 81 | 73 |
| Angola | 83 1/2 | 70 |
| Elwood | 66 | 87 |

This year the Panther Gymnasts, under the direction of Mark Stump had a much improved season over last year with a 5-7 regular season record. Gymnasts were led to their victories by Stan Cassel and Steve Arnold, who was elected Most Valuable Player. Seniors who received letter jackets were Clayton Baldwin, Eric Canada, and Paul Macklin. Team members who participated at the state meet were Steve Arnold and Stan Cassel.

Steve Arnold executes perfect form with a handstand on the parallel bars.

Stan Cassel demonstrates agility and flexibility in his floor exercise routine.

# album

School Board: O. Campbell, G. McCord, D. McAfee, W. Hobson, R. Pursiful, H. Miller, W. Pfennig.

# administration plans for better schools

Assistant Superintendents, C. Salisbury and B. Koch.

M. Logan, Superintendent.

# office personnel responds to p.h.s. needs

Harold S. Brubaker, Principal
Portland Senior High School

Mr. Brubaker has won the respect of his present students and past graduates as his skill in handling the various problems keeps each day running smoothly. Always willing to listen, his calm judgment has undoubtedly been a great influence on all our lives.

Mrs. Robbins gladly helps to give us the information so frequently sought. As school bookkeeper, she also handles all the books we keep for our many school organizations.

Marlyn Robbins,
Secretary to the Principal

# faculty finds school year enlightening,

Jerry D. Beck--B.S., M.A., Ball State University--came to PHS in 1960--Industrial Arts, Mechanical Drawing.

Howard C. Berry--B.S., M.A., Bowling Green University--came to PHS in 1946--Industrial Arts--Cheer Committee advisor, DCE advisor.

H. Paul Brown--A.B., DePauw University, Indiana University, Ball State University, Danville Normal--came to PHS in 1948--Music--Cheer Committee advisor, band director.

Glenn Bryant--B.S., M.A., Manchester College, Ball State University--came to PHS in 1956--Driver Education, Social Studies--football coach, senior class sponsor.

Gene Clemens--B.S., M.S., Supervisor of Guidance, Ball State University, Indiana University--came to PHS in 1957--Guidance--Cheer Committee advisor.

Linda Cline--B.S., M.A., Ball State University--came to PHS in 1962--Commerce--Student Council advisor.

Idola Coats--A.B., M.A., Earlham College, Ball State University--came to PHS in 1962--Social Studies--Student Council advisor.

Joan Countryman--B.S., M.A., St. Lawrence University, Ball State University--came to PHS in 1963--English--TYPHOON and WRITERS CORNER advisor.

Sparkle Crowe--A.B., M.S., Franklin College, Ball State University, University of Chicago--came to PHS in 1946--Guidance and Counseling.

John Engle--B.S., Ball State University--came to PHS in 1965--Physical Education, Health, Business Education--Student Council advisor.

Janet Finch--B.S,, M.A., Miami University, Earlham College, Indiana University, Ball State University, Purdue University--came to PHS in 1957--Home Economics--Y-Teen advisor.

Martha Anne Foreman--A.B., Hanover College--came to PHS in 1961--English.

Robert Freemyer--A.B., M.E., Capital University, Miami of Ohio University--came to PHS in 1956--Mathematics--Math-Science Club advisor, faculty business manager.

Bernice Gibble--B.S., M.A., Ball State University, George Washington University--came to PHS in 1940--Business Department Chairman--Cheer Committee advisor, Pep Club advisor, PHS Spirit advisor, Journalism Club advisor.

R. Dale Harrod--B.M., M.M., Butler University, Indiana University--came to PHS in 1955--Music--Robed Choir and chorus director.

# but exhausting

Etta Jett--B.S., Indiana University, Ball State University--came to PHS in 1965--English--Speech Club and NFL advisor, class plays director.

Jean Ann Kegerris--B.A., M.A. Purdue University, University of California, Ball State University--came to PHS in 1966--Social Studies.

Iris Longley--B.S., M.A., Ohio State University--came to PHS in 1952--Social Studies--Student Council Advisor.

Wayne Luttrell--B.S., Ball State University came to PHS in 1965--Social Studies --Cheer Committee advisor, Student Council advisor.

Robert Lyons--B.S., Purdue University--came to PHS in 1960--Vocational Agriculture--FFA advisor.

Fred Mann--B.S., Manchester College, Ball State University--came to PHS in 1966--Driver's education--junior class sponsor.

Iris Myers--B.S., M.A., Ball State University, Columbia University--came to PHS in 1946--Art.

Beverly Priest--A.B., Earlham College, Ball State University--came to PHS in 1962--English.

Sue Pryer--B.S., Ohio University, Ohio Northern University, Ball State University --came to PHS in 1966--Girls' Physical Education--GAA advisor, Pep Club advisor.

Paula Roose--B.S., Purdue University, Ball State University,--came to PHS in 1965--English.

Diane Rouch--B.A., Indiana Central College, Indiana University--came to PHS in 1965--Spanish--Spanish Club advisor.

Clela Saxman--B.S., M.A., Ball State University--came to PHS in 1958--Home Economics--Y-Teens advisor.

Patricia Schroeder--B.A., Ball State University, came to PHS in 1967--Latin--J.C.L. advisor.

Harold Schutz--B.S., M.S., Indiana Central College, Ball State University--came to PHS in 1956--Athletics, Physical Education--basket, baseball, and football coach--junior class sponsor.

Ralph Settle--A.B., M.A Ball State University, Indiana University, Butler University --came to PHS in 1941--Physics, Chemistry--Math-Science Club advisor.

Harold Smith--B.S., Ball State University--came to PHS in 1965--Mathematics--Hi-Y advisor, Math-Science Club advisor, senior class sponsor.

Charles Smitley--B.S., M.A., Indiana Central College, Ball State University--came to PHS in 1958--Commerce.

Mark Stump--B.S., Ball State University--came to PHS in 1963--Industrial Arts--gymnastics, track, and cross country coach.

Marguerite Van Dyke--A.B., M.A., Ball State University, Indiana University, Purdue University, Earlham College, University of Grenoble--France, Laval University--Quebec--came to PHS in 1954--French--Le Cïrcle Francais advisor.

Berniece Van Matre--A.B., M.A., Ball State University--came to PHS in 1959--Latin, Guidance and Counseling--JCL advisor.

Elsie Zuercher--A.B., M.A., Indiana University--came to PHS in 1952--Library.

Teachers relax and confer during preparation period.

End-of-semester finds Mrs. Priest figuring grades.

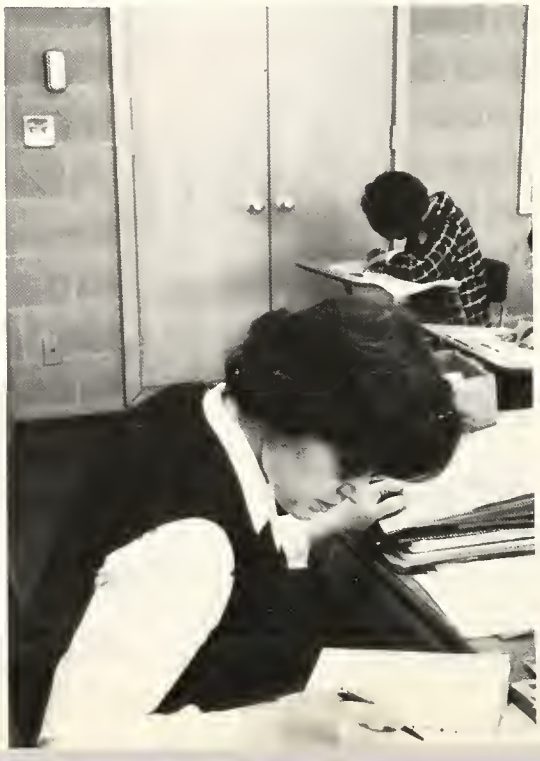

# sophomores find first year challenging

The Sophomores began the year by joining various school clubs. They chose a Student Council representative, Nancy Stultz, and a prince and princess for Homecoming, Tom Banta and Rosemary Grissom. They also were faced with greater academic responsibilities. Some members of the class participated in varsity athletics, took part in the Robed Choir's operetta, and served at the Junior-Senior Prom. A committee was chosen in the spring to select the class ring for the "Class of '69."

Charles Adams
Alice Adney
Mike Alberson
Judy Arner
Steve Arnold
Carol Ashcraft
Jeanette Ashley
Dixie Avey
Eddie Ayers
Jeff Badders
Carolyn Bailey
Gregory Bailey
Vickie Bailey
Dale Baldauf
Tom Banta
Nancy Barnett
Bob Bell
Charles Betz
Larry Betz
John Binegar
John Boggs
Karen Boise
Pam Bowen
Paul Bricker
Cyndia Brigner
Wanda Brinson
Barbara Burk
Annetta Burkey
Sandra Carpenter
Stan Cassel
Phil Cheeseman
Bob Chiddister
Karen Clemens
Linda Clutter
Freeda Cook
Clyde Corle
Kerry Councilman
Frances Cowan
Peggy Crump
Peggy Dann
Ronnie Davidson
Karen DeHoff

Georgia Dimmick
Debby Duke
Ed Dunmoyer
Mike Eads
George Earhart
Mark Eger
Thomas Elliott
Mark Fitzpatrick
Susan Freeman
Roger Fuelling
Carolyn Funk
Carolyn Gagle
Rodney Garringer
Jane Gaskill
Steve Gillett
Brad Glentzer
Cindy Glentzer
Cecil Goubeaux
Jayne Grafmiller
Jim Grafmiller
Lou Ann Graves
Butch Gray
Keith Green
Tom Green
Carol Grimm
Rosemary Grissom
Paul Grove
Nila Grunden
Ronald Gruss
Ray Haines
Frances Hall
Dennis Harmon
Pat Harshman
Tim Hart
Jackie Hastings
Nyoka Hathaway
Jeff Haver
Freeda Hendrix
Deborah Henry
Carl Hicks
James Hicks
Susan Hill
Alice Hittle
Wolfgang Hoose
Tom Horton
Greg Hummel
Darline Hummer
Judy Hunt
Linda Hutson
Tom Hutson
Jan Ingle
Jim Inman
Larry Jellison
Phill Jellison
Douglas Jones

Art Jordan
Patsy Kelly
Christine Knapschafer
Linda Koon
Bill Lawrence
Kathie Lewis
Nancy Limbert
Debbie Lingo
Roger Locker
Nancy Lovejoy
Rose Marie Ludy
Marilyn Lybarger
Nur Lykins
Michael McAfee
Kit McClung
Duane McKibben
Deborah McKinley
John Mangold
Rodney Mann
Patrice Markley
Linda Marshall
Karen Masonbrink
Sarona Mathews
Cherri Jane Miller
Donna Miller
Phil Miller
Roberta Mills
Kathie Minch
Linda Minch
Carol Morehous
Rose Morehous
Allen Morrical
Linda Morrical
Zoanna Mumby
Larry Myers
Bonnie Myron
Becky Neal
Linda Noble
Daniel Noel
Carla Olsen
David Osenbaugh
Gary Pennsinger
Jennifer Peterson
Debbie Phemister
Linda Philips
Kim Plaisance
Greg Pogue
LaDean Poole
Bill Rathbun
John Reitz
David Resler
Ben Richardson
Diana Ritter
Vickie Robbins
Rick Romine
Louise Ronald

Cindy Roser
James Rowles
Steve Sager
Gary Sanders
Juanita Saunders
Debbie Smaltz

Barbara Schmit
Helen Shaver
Charles Shreeves
Simone Simons
Dennis Skiver
Michael Slusser

James Smetana
Curt Smith
Steven Smith
Tom Smith
Wayne Spencer
Pete Spillman

Steve Starlin
Donna Stoner
Patty Stoner
Nancy Stultz
Mark Tatman
Daisy Taylor

Elizabeth Thomas
Susie Timmons
Wanda Towell
Nancy Turner
Jackie Twigg
Glen Tyndall

John Wagner
Glen Walker
Nancy Walker
Janice Warner
Linda Weaver
Jackie Whiteman

Phil Whitenack
Charles Wimmer
Floyd Wolford
Yonda Younts
Jim Zimmerman
Peggy Baldauf

Carolyn Richards

Not Pictured: Jerry Hartley
Kenneth Miller
Dannie Myers
Betty Pfennig
Sheila Abbott
Nona Bertram
Don Brown

# juniors find it hard to be in the middle

Donald Adamson
Morris Alsip
Steve Arnold

Mike Ashcraft
M. Ashley
Darrell Ballard

Peggy Barger
Beth Barrett
Judy Beach

Kris Beck
John Bell
Linda Betz

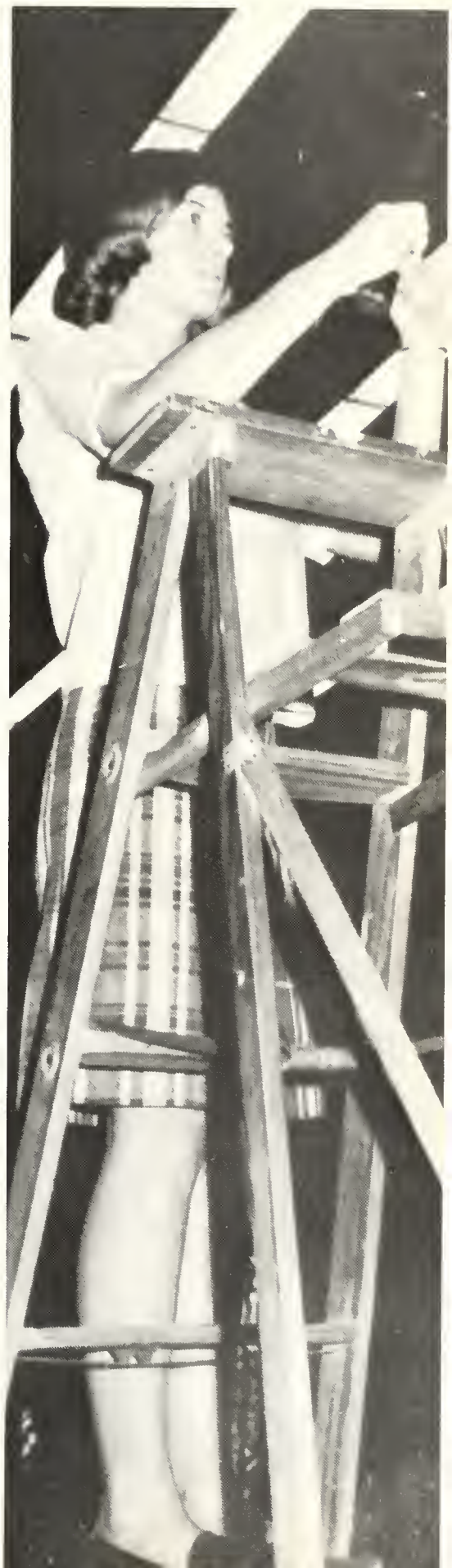

John Bell
Linda Betz
Patty Bibler
Marilyn Bickel
Leslie Blankenbaker
Joan Bogue

Nolan Boolman
Robert Booth
Garry Bosworth
Donald Boyce
Candy Brackman
Diane Bricker

Ruth Brosher
Jeb Bubp
Steve Bubp
Wayne Burrough
Zayne Burrough
Todd Bynum

Harriett Carte
Tim Caster
Sandy Chaney
Sharon Collins
Arthur Dale
Bill Dann

Dave Dolch
Debbie Downing

# juniors displayed

The stage crew was the backbone of the Junior play.

Janelle Theurer was first runnerup in the Jay County beauty contest.

Wilma Dunmoyer
John Eagleson
Bill Eggert

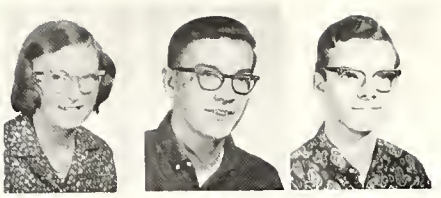

Di Ann Ellenberger
Connie Elick
Linda Ellingwood

Ronald W. Evans
Hiles Farris
Gary Fifer

Cathy Flauding
Janet Flesher
Judith Foltz

# their varied talents

Poise and talent enabled Sharon Collins to become "Girl of The Limberlost."

Don Ford
Jan Foster
Charles E. Garlinger

Sheila Garner
Peggy Gaskill
Vicky Gibson

Jan Gillespie
Virginia Gillum
Dave Glentzer

Ann Green
Bob Green
Tamessa Ann Green

Ruth Griesinger
Debbie Grimes
Phil Haley
Hugh Hanlin
Dennis Harmon
Sharon Hartzell

Rick Haver
Christine Heidegger
Jim Hollopeter
Carol Hough
Diana Hummer
Diane Imel

Barbara Ineichen
John Isenhart
Melanie Jack
Nancy Jenny
Ron Johnson
R. Johnston

Charlotte Jutte
Debi Kanthak
Fred Karrasch
Gary Kelly
Nancy Koegel
Tim Koons

Karen Kreig

Cheryl Landfair
Steve Laux
Larry Lee
Lee Ann LeMaster
Dan Lewis
John Lingo

Eunice Litton
Marshia Loper
Mike Loy
Nancy Loy
Roseanna Lykins
Tina Lykins

Mary Alice McCrory
Cindy McDaniel
Don McGraw
Carol McKee
Ronald Marshall
Jackie Matchett

John May
Jim Meinerding
Jay Dee Michel
Larry Miller
Ronald Miller
Sharon Miller

Mike Mills
Pete Minnich
Nan Montgomery
Jeffrey Montjoy
Talmara Montjoy
Clifford Moser

Mary Nearon
Maxine Neff
Margaret Nowlin
Howard Ontrop
Pauline Pensinger
Larry Phillips

Mike Poling
Earl Reitenour
Linda Rigby
Terry Rigby
Charlotte Ring
Phil Rowles

After the Seniors graduated, the Juniors ruled the halls.

Diana Sager
Nancy Sanderlin
Melvin Sanders
Dan Schmitt

Bill Schoenlein
Betty Settle
DeWayne Shaver
Robert Sheffer

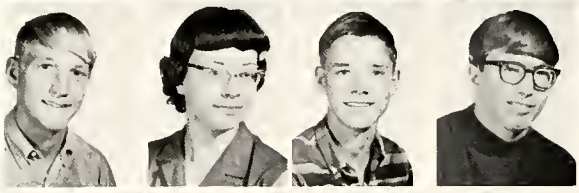

Dennis Shepherd
Marilyn Shreeve
Margo Shufelt
Judy Sipe

Doug Smith
Mary Jane Smith
Gloria Snyder
Bruce Street

# juniors eagerly await

Doug Stultz
Tom Swanger
Mike Teeters
Janelle Theurer

Cheryl Timmons
Charley Twigg
Linda Twigg
Jim Wallischeck

Susan Ware
Judith Watson
Sheila Weatherhead
Eunice Weesner

Jeff Wehrly
Joyce Wehrly
J. C. Wells
Jerry Wheeler

Junior J. C. Wells oversees the construction of a homecoming float.

Officers: Mr. Mann, Mike Ashley, Jim Meinerding, Mr. Shutz, Steve Arnold, Mary McCrory, Nancy Loy, and Bill Schoenlein.

# senior responsibilities

Don Whiteneck
Mindy Williams
Dave Wolford

Mark Zeiler
Mark Zimmerman
Delores Zorn

Larry Phillips
Dave Pfeifer
Terry Robbins

Not pictured: Rick Adams, Nick Alexander, Mary Chapman, John Ellis, Patty Fisher, Karen Krieg, Judy Loy, Roger Mann, Lester Newland.

# juniors appear where the action is

At pep session . . .

As a cheerleader . . .

At Twirp Party . . .

Senior Class officers and Sponsors for this year were Janet Holster, Secretary, Charlene Cassel, Student Council Representative, Mr. Bryant, Sponsor, Susan Badders, Treasurer, Mr. Smith, Sponsor, Mike Bush, Vice-President, and Mark Hearn, President.

# seniors find school days trying

CHRISTINE AYERS--College Prep.--French 3,4 . . . JCL 2, Sec.-Treas. 2 . . . Y-Teens 2,3,4 . . . 4-H 2,3,4, Sec., News Reporter . . . TYPHOON 4, Album Editor 4 . . . WRITER'S CORNER 4, Board 4 . . . Pep Club 3,4 . . . Cheer Committee 2,3,4, Treas. 3, Chr. 4 . . . Science & Math Club 2,3,4 . . . Student Council 2,3,4, Sec. 3 . . . Girl's State 3, Alternate. SUSAN BADDERS--College Prep.--JCL 2,3,4 . . . Y-Teens 2,3,4 . . . GAA 2,3 . . . Talent Show 3 . . . Pep Club 2,3,4 . . . Class Officer 4, Treasurer 4.

NORMA LOUISE BAILEY--Commercial--Y-Teens 2,3,4 . . . GAA 3 . . . PH SPIRIT 4, Business Manager 4 . . . Pep Club 2,3,4 . . . Student Council 4 . . . D.C.E. 4, Sec. 4. ROBERT ALLEN BAILEY--College Prep.--French 2 . . . PH SPIRIT 4 . . . Cross Country 3,4 . . . D.C.E. 4.

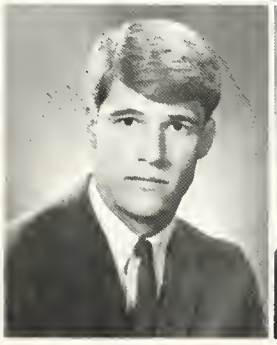

CLAYTON LEE BALDWIN--College Prep.--Spanish 2, Pres. 2 . . . Hi-Y 4 . . . TYPHOON 4, Editor 4 . . . PH SPIRIT 4 . . . WRITER'S CORNER 4, Co-Art Editor 4 . . . Journalism 4 . . . Student Council 3,4 . . . Class Officer 3, Pres. 3 . . . Boys' State 3 . . . Gymnastics 3,4 . . . Soph. & Junior Class Homecoming Prince. DAVID M. BALLE--College Prep.--JCL 2,3,4 . . . Student Council 3 . . . Football 3.

CYNTHIA SUE BANTA--College Prep.--Spanish 2,3,4, Sec. 3 . . . Speech 3 . . . Y-Teens 2,3,4, Music Chairman 2,3,4 . . . GAA 2 . . . PH SPIRIT 2,3,4, Editor 4 . . . Robed Choir 3 . . . Talent Show 3 . . . Class Play 3 . . . Pep Club 2,3,4, Vice-Pres. 3 . . . Journalism 2,3,4, Treas. 3, Pres. 4 . . . Student Council 2.

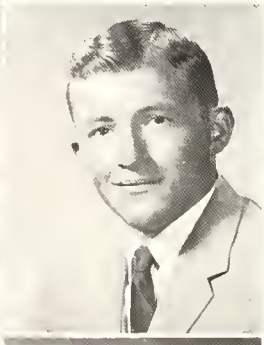

CONSTANCE I. BEEBE--College Prep.--JCL 2 . . . Y-Teens 2,3,4 . . . Pep Club 4 . . . D.C.E. 4. JIM L. BEELER--Commercial--Student Council 3,4 . . . Football 3 . . . D.C.E. 4, Vice-Pres. 4.

DARREL J. BISEL--General--Spanish 2 . . . Hi-Y 3,4 . . . Band 2 . . . Basketball 4 . . . Football 4 . . . Track 3,4 . . . Baseball 4. RONALD LEE BOISE--College Prep.--4-H 2.

ELLEN DARLENE BRACKMAN--College Prep.--JCL 2 . . . Y-Teens 2, 3,4 . . . GAA 2,3 . . . PH SPIRIT 3,4, Typist . . . Class Play 3 . . . Pep Club 2,3,4 . . . Journalism 4 . . . Student Council 4. BEVERLY SUE BROWN--College Prep.--Spanish 2, Sec. 2 . . . Y-Teens 2,3,4 . . . GAA 2,3,4, Sec. 3 . . . TYPHOON 4, School Life Editor 4 . . . PH SPIRIT 2,3,4 . . . WRITER'S CORNER 4, Board 4 . . . Talent Show 3 . . . Class Play 3,4 . . . Pep Club 2,3,4, Governing body 2,3,4 . . . Cheer Committee 3,4 . . . Cheerleader 3,4 . . . Journalism 2 . . . Student Council 2,3, Ways & Means Com. 2 . . . Class Officer 3, Treas. 3 . . . Girls' State 3, Alternate 3.

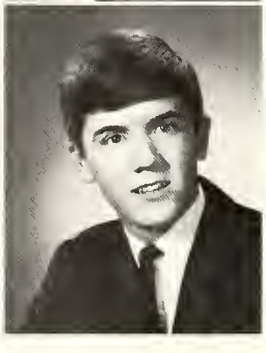

JACKIE KAY BUBP--General--Spanish 3 . . . Y-Teens 2, 3,4 . . . D.C.E. 4. MICHAEL A. BUSH--College Prep.--Student Council 3,4, Vice-Pres. 4 . . . Class Officer 3,4, Student Council Rep. 3, Vice Pres. 4 . . . Basketball 2,3,4, Captain 4 . . . Baseball 2,3,4, Captain 4 . . . Gray H.S. . . . Fresh. & Soph. Homecoming King, MVP-Basketball, MVC First Team-Basketball & Baseball.

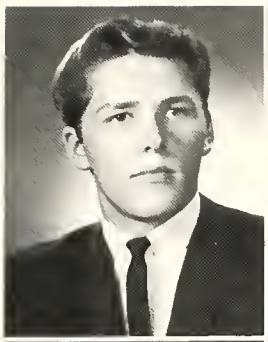

ERIC PAUL CANADA--College Prep.--Spanish 2 . . . Hi-Y 2,3,4 . . . Student Council 2, Alt . . . Gymnastics 2,3,4.

CHARLENE JO CASSEL--College Prep.--French 3,4 . . . Y-Teens 2,3,4, Sec. 4 . . . 4-H 2,3,4, Treas. 2, Vice-Pres. 3 Pres. 4 . . . Band 2,3 . . . Talent Show 3 . . . Pep Club 4 . . Student Council 2,3,4, Sr. Class Rep. 4.

CUBA (HARKER) CASSEL--College Prep.--JCL 2 . . . Student Council 2,4. PAUL LOUIS CAVANAUGH--College Prep.--Spanish 2,3 . . . Track 2 . . . D.C.E. 4.

DAVID NILE CHASE--College Prep.--JCL 2 . . . Speech 4 . . . Hi-Y 3,4, Vice-Pres. 4 . . . PH SPIRIT 4 . . . WRITER'S CORNER 4 . . . Class Play 3,4 . . . Journalism 4 . . . Student Council 2 . . . Track 3,4 . . . Baseball 2,3,4. NANCY JANE CHENOWETH--College Prep.--French 2,3, Treas. 3 . . . Y-Teens 2,3,4 . . . 4-H 2,3,4 . . . Pep Club 2,3,4 . . . Girls' State 3, Alt.

JEAN NORMA CLINE--General--Spanish 2,3,4 . . . Y-Teens 2,3,4 . . . Pep Club 3,4. SANDRA KAY COOK--College Prep.--French 2,3,4 . . . Speech 3,4, Pres. 4 . . . Y-Teens 2,3,4 . . . GAA 2 . . . TYPHOON 4, Business Manager 4 . . . WRITER'S CORNER 3, Junior Editor . . . Class Play 3,4 . . . Pep Club 2,3,4 . . . Second Place Sectional Speech Meet 4.

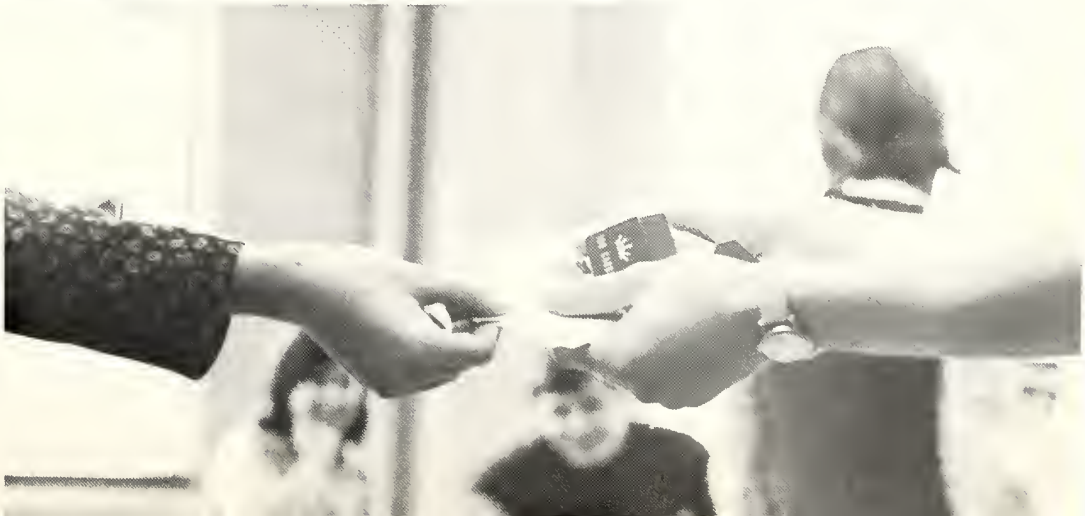

Name cards are an important part of Senior activities.

# school and lessons are left behind

DONALD JOE COX--Industrial Arts--Student Council 4, Alt. . . . Football 2,3,4 . . . Track 3 . . . Baseball 3,4 . . . Second String Conferences in Football 4.

ROBERT BARRY DAVIS--College Prep. --Spanish 2 . . . Hi-Y 3,4 . . . Science & Math. Club 2,3,4.

CAMILLE DAWSON--College Prep--French 3 . . . Spanish 3 . . . Y-Teens 2,3, Vice-Pres. 3, Cabinet 2,3 . . . TY-PHOON 3 . . . PH SPIRIT 2,3, Feature Editor 2 . . . Robed Choir 3 . . . Talent Show 3 . . . Class Play 3 . . . Pep Club 2,3 . . . Cheer Committee 2,3 . . . Journalism 2 . . . Student Council 3 . . Girls' State 3.

GERALD ARTHUR DEBOY--General--Spanish 2,3 . . . Billings Senior High School 2,3.

JAMES EDWARD DUNNING--College Prep.--Spanish 3,4 . . . Basketball 3. BARBARA ELAINE EAGLESON--College Prep.--French 4 . . . JCL 2,3,4 . . . Speech 3,4 . . . Y-Teens 2,3,4 . . . GAA 2 . . . Robed Choir 3,4 . . . Operetta 4 . . . Pep Club 3,4.

CATHY EMERY--College Prep.--French 3 . . . JCL 2 . . . Y-Teens 2,3,4 . . . Band 2,3,4 . . . Operetta 2 . . . Talent Show 3 . . . Class Play 3. ROBLEY EUGENE EVANS--College Prep.--Band 2,3 . . . Class Play 3,4 . . . Science & Math. Club 2,3,4, Vice-Pres. 2.

MALINDA JANE FINCH--College Prep.--JCL 2 . . . Speech 3 . . . TYPHOON 2, Sophomore Editor 2 . . . PH SPIRIT 3 . . . Band 2,3 . . . Robed Choir 2,3,4 . . . Operetta 2,4 . . . Class Play 3,4 . . . Science & Math. Club 2,3,4, Sec. 2, Vice-Pres. 3 . . . Student Council 4, Assembly Committee. BARRY G. FITZPATRICK--College Prep.--JCL 2,3 . . . Hi-Y 2,3,4, Historian 3 . . . Talent 3 . . . Student Council 4 . . . Baseball 3,4.

PHILIP M. FLEMING--College Prep.--JCL 2, senate . . . Hi-Y 3,4, Constitutional Com. . . . Class Play 3,4, Prop. Man. 3 . . . Student Council 2, Convocation Com. . . . Basketball 2, Football 2. JOHN EATON FLESHER--College Prep.--FFA 2,3,4, Vice-Pres. 4, Reporter 3, Sentinel 2, 4-H 2,3,4, Pres. 2,3,4, Vice-Pres. 3, Sec. 2, Reporter 2 . . . 4-H won demonstrations received trip to Washington D.C. and New York Worlds Fair.

DIANA LYNN FORD--College Prep.--JCL 2,3 . . . Pep Club 3,4, Governing Body 4 . . . Betty Crocker Award. LINDA A. FORD--General--PH SPIRIT 3,4, Production man . . . Pep Club 3,4 . . . D.C.E. 4.

DAVID LEON FRASHER -Industrial Arts
--Basketball 2,3 . . . Football 2,3,4.

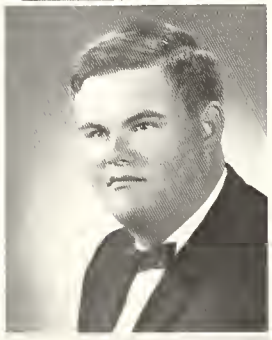

LANNY JOE FRASHER--Agriculture--
FFA 2,3,4 . . . 4-H 2,3.

GOULD FRAZIER--Agriculture--FFA
2,3,4.

# variety clearly shows

CAROL JEAN FRENCH--General--GAA 2,3,4, Sec. 4 . . . Pep Club 3,4. SUZANNE KAY GARINGER--College Prep. --JCL 2,3,4 . . . Y-Teens 4 . . . 4-H 2,3,4, Pres. 2, Sec. 4 . . . Science & Math. Club 2,3,4 Publicity 2 . . . Student Council 3.

RICK D. GIBSON--College Prep.--Spanish 2,3 . . . Basketball 2,3,4 . . . Football 2,3, . . . Track 2 . . . Baseball 2,3. JACK F. GRADY--Industrial Arts--Track 4 . . . Gymnastics 4.

REBECCA GRAFMILLER--College Prep.--Spanish 4 . . . Y-Teens 2,3,4 . . . Pep Club 2,4 . . . Science & Math. Club. CAROL ANN GREEN--College Prep.--French 2,3 . . . Y-Teens 2,3,4, Parliamentarian 3 . . . GAA 2,3,4, Sports-head 3, Pres. 4 . . . Pep Club 2,3,4, Rep. 3,4 . . . Science & Math. Club 2,3 . . . Student Council 3,4 . . . Girls' State 3.

# senior activities are hectic

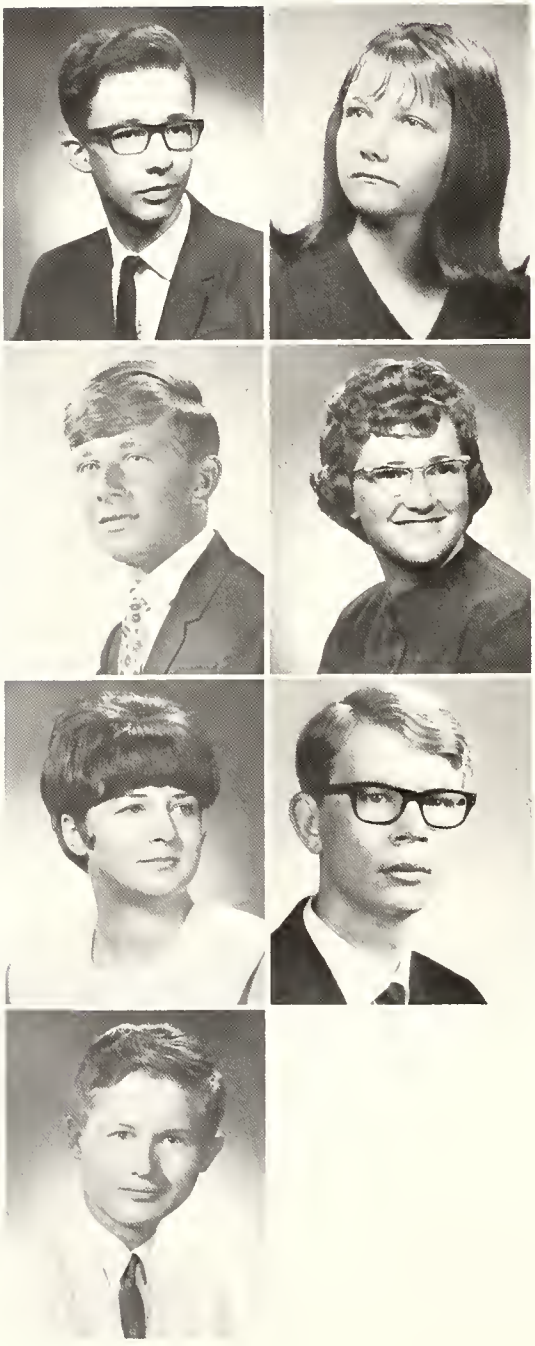

GAIL GREEN--College Prep--. LINDA LOU GREEN--General--Y-Teens 2,4 . . . GAA 2,4 . . . Pep Club 4 . . . Student Council 4.

GREGORY J. GRISSOM--Industrial Arts--Hi-Y 3,4. NANCY IRENE GROGG--Commercial--.

CAROLYN SUE GROVES--General--Y-Teens 2. DAN C. HAFFNER--College Prep.--JCL 2,3 . . . Student Council 2,3.

JAMES LESTER HANSEN--General--.

RICHARD KESTNER HARROD--College Prep.--French 4, Treas. 4 . . . JCL 2,3,4, Speech 4 . . . Hi-Y 2,3,4 . . . WRITER'S CORNER 4 . . . Band 2,3 . . . Robed Choir 2,3,4 . . . Operetta 2,4 . . . Talent Show 3 . . . Class Play 3,4 . . . Science & Math. Club 2,3,4; Pres. 2,3, Treas. 4 . . . Student Council 2,3,4; Ways & Means 2,3, Orientation 4 . . . National Merit Semifinalist. JOHN MARK HEARN--College Prep.--Spanish 2 . . . Hi-Y 4 . . . TYPHOON Sports Editor . . . Student Council 3,4 . . . Class Officer 4, Pres. 4 . . . Boys' State 3, Alt. . . . Basketball 2,3,4, Co-Captain 4 . . . Football 2,3,4, Co-Captain 4 . . . Track 3,4 . . . Baseball 2,3,4; MVP 3,4 . . . Conference second team, football 4; Conference first team, baseball 3,4.

THEODORE L. HEIBY--College Prep.--JCL 2 . . . Hi-Y 2,3,4, Chaplain 3 . . . 4-H 2 . . . Band 2,3 . . . Class Play 3,4 . . . Science & Math. Club 2,3,4. DAVID IVY HENDERSON--General--Spanish 3, Vice-Pres. 3 . . . D.C.E. 4 . . . Spanish Award.

LINDA DIANE HENISER--College Prep.--French 3 . . . JCL 2,3,4 . . . Y-Teens 2,3,4 . . . PH SPIRIT 2 . . . Pep Club 2 . . . Journalism 2,4 . . . Girls' State 3. NANCY LOUISE HOLCOMB--General --Y-Teens 3 . . . Pep Club 2.

TIMOTHY DUANE HOLDEMAN--General--D.C.E. 4.
CINDY LU HOLMES--Commercial--French 3,4 . . . Y-Teens 2,3 . . . 4-H 2,4 . . . Student Council 4, Alt. 4.

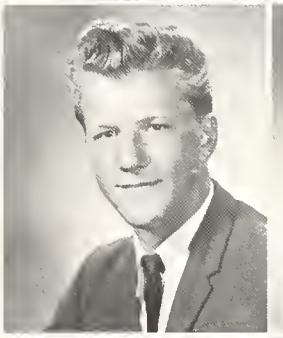

JANET JUNE HOLSTER--Commercial--JCL 2 . . . Y-Teens 2,3,4 . . . TYPHOON 4, Layout 4 . . . Student Council 3,4, Orientation Committee . . . Class Officer 4, Sec. 4. ELIZABETH JILL HORTON--College Prep.--French 4 . . . JCL 2,3,4 . . . Speech 4 . . . Y-Teens 2,3,4, Pres. 4, Cabinet 3,4 . . . TYPHOON 2 . . . Band 2,3 . . . Talent Show 3 . . Class Play 3,4 . . . Science & Math. Club 2,3,4, Sec. 3 . . . Student Council 2,3,4, Executive Com. 4 . . . Girls' State 3. Elk's Leadership Award.

BARBARA JEAN HOWARD--College Prep.--French 3,4 . . . JCL 2,3,4 . . . Y-Teens 2,3,4, Cabinet 2,4 . . . TYPHOON 4, Photography 4 . . . PH SPIRIT 4. . . .Robed Choir 2,3,4 . . . Operetta 2,4 . . . Talent 3 . . . Cheer Committee 4 . . . Pep Club 2,3,4, Pres. 4, Treas. 2 . . . Student Council 4. REBECCA SUE HUDSON--College Prep.--Y-Teens 2,3,4 . . . GAA 2 . . . Pep Club 2,3,4 . . . D.C.E. 4.

JANA LYNN HUNT--College Prep.--Spanish 3,4 . . . JCL 2 . . . Y-Teens 2,3,4, . . . GAA 2 . . . Pep Club 2,3,4. LINDA KAYE HUTCHENS--General--Y-Teens 3.

EARLENE PHYLLIS ILIFF--College Prep.--JCL 2 . . . Y-Teens 2,3,4, Cabinet . . . 4-H 2,3,4 . . . TYPHOON 2 . . . PH SPIRIT 3,4 . . . Science & Math. 2,3,4. PATTY JEAN INMAN--General--GAA 2,3, Pres. 3, Sportshead 4 . . . Y-Teens 2,3. . . Band 2,3,4 . . . Pep Club 2,3,4 . . . Student Council 2.

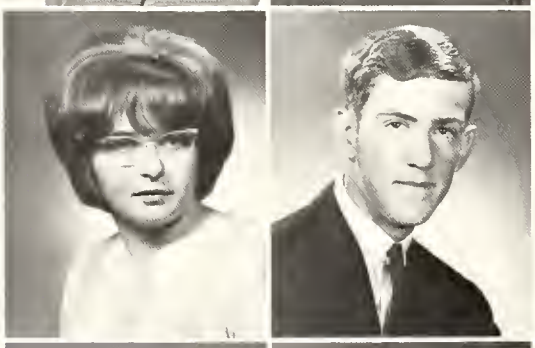

PAMELA JEAN JACKS--General--Pep Club 4. STEPHEN A. JACKSON--College Prep.--Spanish 2 . . . Hi-Y 2,3,4, Treas. 3 . . . Robed Choir 2,3,4 . . . Operetta 2,4 . . . Football 2,3,4 . . . Track 2,3,4 . . Baseball 3,4 . . . Co-Captain baseball and football.

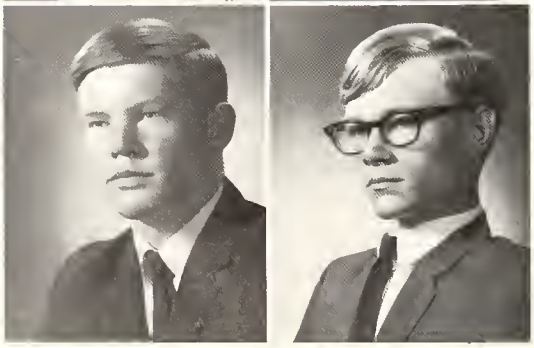

TOM WAYNE JARRELL--Industrial Arts--4-H 2,3 . . . D.C.E. 4. MICHAEL ALAN JOHNSON--College Prep.--.

# one of our last acts

The Senior Play is an emotion-packed drama.

ALOMA R. EARHART JONES--Commercial--WRITER'S CORNER 4 . . . Elmhurst High School, 2,3. JOHN BRADLEY JONES--Industrial Arts--.

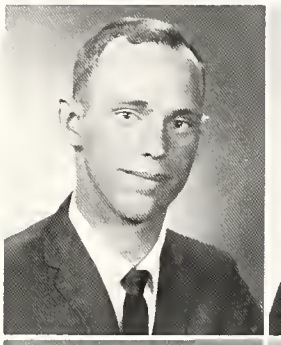

ROBERT DOUGLAS KANTHAK--General--Hi-Y 4 . . . Track 2,3,4. WARREN W. KEITH--General--Spanish 2 . . . Hi-Y 3,4.

LINDA SUE KELLY--Home Ec.--TYPHOON 4 . . . Layout Editor . . . WRITER'S CORNER 3,4, Art and Poetry Editor 3,4. JAMES STAFFORD KLOPFENSTEIN--College Prep.--Spanish 2 . . . Hi-Y 4 . . . WRITER'S CORNER 4 . . . Band 2,3,4 . . . Robed Choir 4 . . . Operetta 4 . . . Talent Show 3 . . . Cheer Committee 3,4 . . . Student Council 2,3,4, Pres. 4 . . . Class Officer 3, Vice-Pres. Basketball 2 . . . Football 2 . . . Baseball 2,3,4 . . . Elks Leadership Award, Appointment to U.S. Naval Academy.

# run, don't walk to the nearest exit; seniors say good-bye

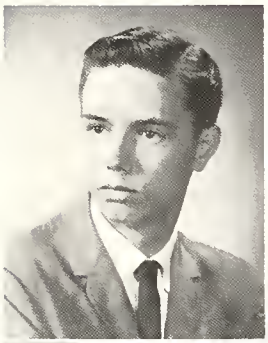

TERRY EUGENE KOONS--Industrial Arts--D.C.E. 4. CAROL SUE LANDWICH--Home Ec.--Y-Teens 3,4 . . . 4-H 2,3,4 . . Pep Club 2,3,4.

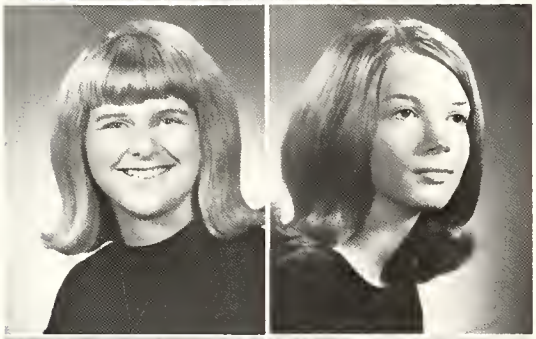

NANCY JANE LEWIS--College Prep.--JCL 2,3,4 . . . Y-Teens 2 . . . GAA 2 . . . Band 2,3 . . . Robed Choir 2,3,4 . . . Operetta 2,4 . . . Pep Club 2,3,4. SHERRY LEWIS--College Prep.--Spanish 2,3 . . . Speech 3,4, Pres. 3 . . . Y Teens 2,3,4, Cabinet 3,4 . . . TYPHOON 4 . . . Robed Choir 2,3,4 . . . Operetta 2,4 . . . Talent Show 3 . . . Pep Club 2 . . . GirIs' State 3, Alt.

CALVIN J. LOCKER--College Prep. --JCL 2,3,4 . . . Hi-Y 2,3,4, Pres. 4 . . . TYPHOON 4, Academic Editor 4 . . . PH SPIRIT 4 . . . Robed Choir 4 . . . Operetta 4 . . . Student Council 2 . . . Rector Scholarship from DePauw University and State Scholarship. NANCY ANN LONG--Commercial--Y-Teens 2,3,4 . . . Cheer Committee 4.

PAMELA JOY LOPER--Commercial--. CONNIE E. McAFEE--College Prep.--JCL 2,3,4 . . . Y-Teens 2,3,4.

TERRY ALLEN McCLISH--General--WRITER'S CORNER 3 . . . D.C.E. 4. PEGGY JOANNA McCLUNG--College Prep--Spanish 2 . . . Y-Teens 2,3,4 . . . TYPHOON 2,4 . . . WRITER'S CORNER 4 . . . Cheer Committee 2,3,4.

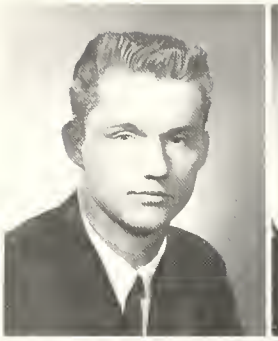

HOMER L. McCOY--General--Track 2 . . . D.C.E. 4.
LINDA SUE McDANIEL--College Prep.--JCL 2 . . . Y-Teens 2,3,4, Cabinet 4 . . . PH SPIRIT 2 . . . WRITER'S CORNER 4, Business Man. 4 . . . Talent Show 3 . . . Class Play 3,4 . . . Pep Club 2,3,4 . . . Cheer Committee 2,3,4 . . . Cheerleader 2,3,4 . . . Class Officer 3, Student Council Rep.

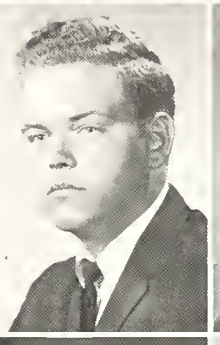

BARBARA PHINON McKEE--Home Ec. --GAA 2 . . . Pep Club 4. DANIEL PAUL MACKLIN--College Prep.--JCL 2,3,4 . . . Robed Choir 4 . . . Operetta 4 . . . Student Council 2,3 . . . Football 2 . . . Track 2,3 . . . Gymnastics 3,4.

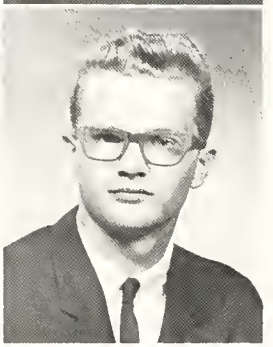

GAYLORD WILLIAM MACY--Industrial Arts--Minnesojka High School 2.
ANN CATHERINE MARSHALL--College Prep.--French 4 . . . JCL 2 . . . Speech 3,4, Sec.-Treas. 4 . . . Y-Teens 2,3,4 . . . GAA 2 . . . TYPHOON 4 . . . PH SPIRIT 2,4 . . . Band 2 . . . Robed Choir 4 . . . Operetta 4 . . . Talent Show 3 . . . Class Play 3 . . . Pep Club 2,3,4, Sec. 3 . . . Cheer Committee 2,3,4 . . . Journalism 2 . . . Girls' State 3, Alt. Girl of the Limberlost.

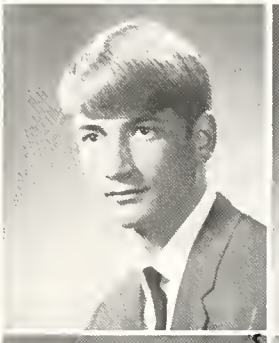

DONALD LEON MILLER--College Prep.--Spanish 2 . . . Hi-Y 3,4, Sergeant of Arms 4 . . . 4-H 3, Treas. 3 . . . Science & Math. Club. GARY L. MILLER--College Prep.--Hi-Y 4 . . . FFA 3,4, Pres, 4 . . . 4-H 2,3,4, Vice-Pres. 4 . . . Student Council 4 . . . Bryant High School, 2 . . . The DeKalb Award.

# seniors enjoy life

PATRICIA ANN MILLER--College Prep.--Spanish Y-Teens 2,3,4, Cabinet 2,3,4 . . . Robed Choir 2,3,4 . . . Operetta 2 . . . Pep Club 2,3 . . . Journalism 3. STEVEN JAY MILLER--General--FFA 2,3,4 . . . Cross Country 2 . . . D.C.E. 4.

KATHY KAY MINCER--General--Driver High School.
NANCY ANN MITCHELL--College Prep.--JCL 2 . . . Hi-Y 2,3,4 . . . PH SPIRIT 4, Art-Editor 4 . . . WRITER'S CORNER 4, Art Editor . . . Talent Show 3 . . . Pep Club 3,4 . . . Journalism 4, Project Com. 4.

KAREN DIANE MONEY--College Prep.--JCL 2,3,4 . . . Speech 3,4, Sec. 3, Vice Pres. 4 . . . Y-Teens 2,3,4 . . . GAA 2 . . . WRITER'S CORNER 4 . . . Robed Choir 2,3,4 . . . Operetta 2,4 . . . Pep Club 2,3,4 . . . Science & Math. Club. National Merit Semifinalist. SHARON ELAINE MOREHOUS--Commercial--Spanish 2 . . . Y-Teens 4 . . . Pep Club 2,3,4.

SUSAN DIANE MORRICAL--College Prep.--Spanish 4 . . . JCL 2,3,4 . . . Y-Teens 2,3,4, Treas. 4 . . . 4-H 2,3,4 . . . Band 2,3 . . . Robed Choir 3,4 . . . Operetta 2,4 . . . Talent Show 3 . . . Student Council 2, Alt. STEVEN J. MUMBY--College Prep.--Spanish 2,3 . . . Football 3,4.

SANDRA SUE MUSSER--General--Pep Club 4 . . . 4-H 3.
GEORGE M. NOBLE--Industrial Arts--Hi-Y 4.

NORMAN RAY OVERTON--College Prep.--Spanish 3 . . . Basketball 3 . . . Track 3. ELVIN LEONHARD PHILLIPS JR. --Industrial Arts--FFA 3.

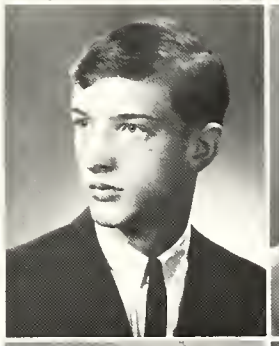

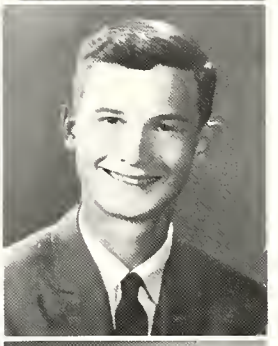

MARGRET PORTER--College Prep.--JCL 2,3 . . . Y-Teens 2,3,4 . . . GAA 2 . . . PH SPIRIT 4 . . . Robed Choir 2,3,4 . . . Operetta 2,4 . . . Pep Club 2,3,4 . . . Journalism 4. BARBARA ANN PUCKETT--College Prep.--JCL 2 . . . Y-Teens 2,4 . . . GAA 2,3,4 . . . TYPHOON 4 . . . PH SPIRIT 4.

GLEN EARL PYLE--Industrial Arts--Hi-Y 2,3,4 . . . Basketball 2,3 . . . Football 2,3,4 . . . Track 2. REBECCA JO REED--College Prep.--Spanish 3 . . . JCL 2,3 . . . Y-Teens 2,3, Cabinet 2,3 . . . Pep Club . . . Student Council 2 . . . D.C.E. 4, Pres.

JANET RHEINHART--Commercial--Spanish 2,3 . . . Speech 3 . . . Y-Teens 2,3,4 . . . GAA 3 . . . PH SPIRIT 3,4 . . . Robed Choir 2 . . . Class Play 3 . . . Pep Club 2,3,4 . . . Science & Math. Club 3,4. MARY JANE RIDGWAY--Commercial--Y-Teens 4 . . . 4-H 2,3,4, Sec. . . . Band 2,3.

LEROY RIGBY--College Prep.--JCL 2,3,4, Senate . . . Hi-Y 4 . . . Student Council 4, Alt. . . . Basketball 2 . . . Football 2,3 . . . Track 2. ROSE MARIE RIGBY--General--Pep Club 2,3,4.

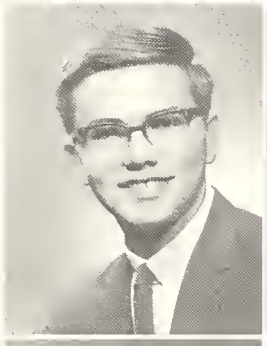

VERNON LEVON ROCKWELL--Agriculture--FFA 2,3,4. STEVEN ALBERT ROMINE--College Prep.--Spanish 2 . . . Science & Math. Club 2.

GLENDA LEA RUNYON--Commercial--Y-Teens 2,3,4 . . . Student Council 2,4. EDWARD LEON SAGER--College Prep. --TYPHOON 3 . . . Class Play 3 . . . Science & Math. Club 3,4.

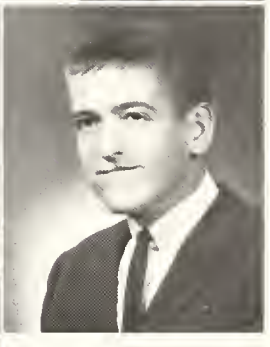

NANCY SUE SCHUTZ--College Prep.--Spanish 2, Treasurer 2 . . . Y-Teens 2,3,4 . . . GAA 2,3,4, Treasurer 3,4 . . . PHS SPIRIT 2,3 . . . WRITER'S CORNER 4, Editor 4 . . . Talent Show 3 . . . Class Play 3 . . . Pep Club 2,3,4, Governing body 3,4 . . . Cheer Committee 3,4 . . . Cheerleader 3,4 . . . Journalism 2 . . . Student Council 3,4, Ways & Mean Committee 3 . . . VALEDICTORIAN. THOMAS E. SHAWVER--General --Basketball 3,4, Manager . . . D.C.E. 4 . . . Gov. I. P. Gray 2.

ANITA LORRAINE SHULTZ--College Prep.--JCL 2,3 . . . GAA 2,3.

PHILIP M. SIMONS--College Prep.--Spanish 2 . . . Hi-Y 2,3,4, Sec. 3 . . . 4-H 2,3,4, Pres. 3, Treas. 4 . . . WRITER'S CORNER 4, Essay Editor 4 . . . Operetta 2,4 . . . Class Play 3 . . . Cheer Committee 2,3,4 . . . Student Council 2,3,4 . . . Basketball 2 . . . Track 2,4 . . . Cross Country 2,3,4, Captain 4. SALUTATORIAN.

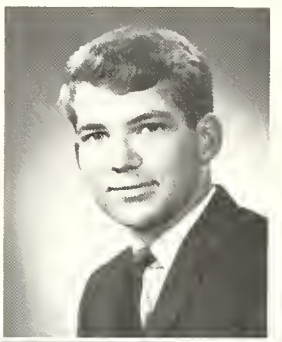

BARBARA J. SMITH COX--College Prep.--JCL 2,3,4, Pres. 3 . . . Y-Teens 3 . . . Pep Club 2 . . . Girls' State 3. JOE RANDALL SMITH--General--Gymnastics 3 . . . D.C.E. 4.

MICHAEL STEVEN SMITH--College Prep.--JCL 2,3,4 . . . Hi-Y 2,3,4 . . . PH SPIRIT 4 . . . Band 2 . . . Class Play 3,4 . . . Journalism 4 . . . Student Council 2,3,4 . . . Football 2,3,4 . . . Track 2 . . . Baseball 4 . . . State Scholarship. PETER ALLEN SMITH--College Prep.--Student Council 3,4 . . . Football 3,4 . . . Baseball 4 . . . Co-Captain Football 4 . . . Melbourne High School 2.

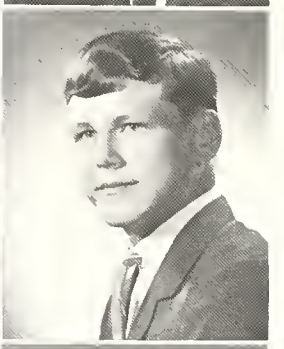

LINDA LOU STAUFFER--Commercial--Y-Teens 4.
CONNIE JO STEIN--Commercial--Band 2,3.

REBECCA SUE STONE--College Prep.--JCL 2,3 . . . Y-Teens 2,3,4, Cabinet 2 . . . GAA 2,3 . . . FFA Sweetheart . . . 4-H 2,3,4, Sec. 2, Vice-Pres. 2 . . . TYPHOON 4 . . . WRITER'S CORNER 4 . . . Talent Show 3 . . . Pep Club 3,4 . . . Journalism 4 . . . Student Council 2,4 . . . Class Officer 3, Sec. 3. RICHARD L. STONER--College Prep.--Spanish 2,3 . . . Hi-Y 4 . . . Science & Math. Club 3.

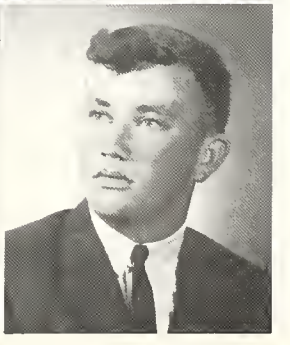

# happiness is many things to different seniors

MIKE D. STREET--General--Student Council 4.
JOE D. STULTZ--College Prep.--Spanish 2,3.

ROBERT DEWAIN SWHIER--College Prep.--JCL 2,3,4 . . . Band 2,3 . . . Operetta 2 . . . Class Play 4 . . . Science & Math Club 2,3,4, Pres. 4 . . . Student Council 3,4, Orientation 4 . . . Boys' State 3. SHARON LOUISE TROBRIDGE--Home Ec.--Y-Teens 2,3,4 . . . GAA 2.

JANET ELAINE TURNER--College Prep.--Y-Teens 4 . . . National Merit Letter of Commendation. JAMES LEE UHRICK--College Prep.--Hi-Y 3,4 . . . Student Council 2.

MARIA LORETO ULLOA--College Prep.--French 4 . . . Spanish 4 . . . JCL 4 . . . Y-Teens 4 . . . Pep Club 4 . . . Student Council 4 . . . College Charles de Gaulle--Concepción, Chile. JOHN GERALD VAN DYKE--College Prep. --JCL 2,3 . . . Hi-Y 2,3,4, Chaplain 4 . . . 4-H 2,3,4, Vice-Pres. 3 . . . Band 2,3,4 . . . Talent Show 3 . . . Class Play 3,4 . . . Science & Math Club 2.

JEAN E. VANSKYOCK--General--GAA 2,3,4. JOHN L. VARNAU--College Prep.--JCL 2,3,4, Pres. 2 . . . Hi-Y 4 . . . 4-H 2,3,4, Vice-Pres. 3, Pres. 4 . . . TYPHOON 4, Activities Editor 4 . . . Student Council 2,3,4, Ways & Means Com. 4 . . . Boys' State 3, Alt. . . . Football 2,3,4.

LINDA LYNN VIA--General--French 3,4 . . . Y-Teens 2,3,4 . . . Pep Club 4 . . . Student Council 3. JOHN ALLEN VORE--General--.

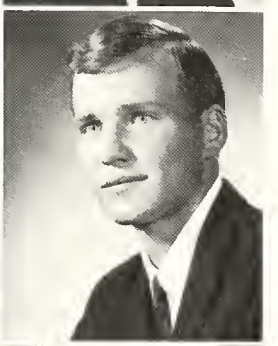

WANDA LOUISE WATKINS--College Prep.--JCL 2 . . . Y-Teens 2,3,4, Cabinet 3,4 . . . 4-H 2,3 . . . TYPHOON 2 . . . Robed Choir 2,3,4 . . . Operetta 2,4 . . . Talent Show 3 . . . Class Play 3 . . . Journalism 2,3, Sec. 3 . . . Science & Math Club 2,3,4, Librarian 4. KAREN KAY WILLIAMS--College Prep.--JCL 2,3,4 . . . Y-Teens 2,3,4 . . . GAA 3 . . . Pep Club 2,3 . . . Student Council 2 . . . D.C.E. 4, Treas. 4.

BETTY SUE WILSON--Home Ec.--Y-Teens 2,3,4 . . . Pep Club 3,4. CHARLES WILSON--College Prep.--JCL 2,3,4 . . . WRITER'S CORNER 3,4 . . . Band 2,3.

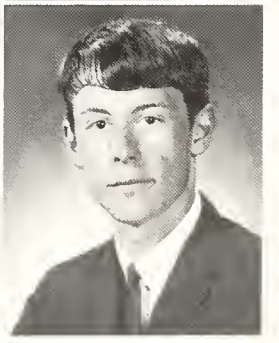

NOT PICTURED:
TERRY MICHAEL GREGG
JANE LANDESS
KAREN MITCHELL
JAY RUPE

# A Challenge For PHS S

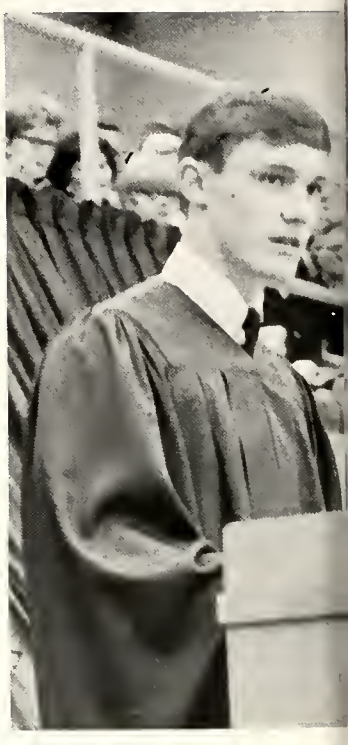

The challenge of making their own personal contribution in this confusing world was given to 153 Portland High School graduates when they received their diplomas at commencement exercises Tuesday evening in the school gymnasium.

Mark Hearn, senior class president, challenged his classmates to make the most of their lives and guest speaker, Dr. Wesley N. Haines, president of Franklin College, told them to "keep studying, mind your own business, keep your lives clean and get lost in doing something worthwhile in order to contribute something to a better world."

Superintendent of Jay School Corporation Mardy L. Logan introduced the guest speaker and the presentation of diplomas was made by Principal H. S. Brubaker. Kail D. Ruffner, pastor of West Walnut Street Church of Christ, opened and closed the program.

The Portland High School Band, under the direction of H. Paul Brown, provided music for the procession of graduates. Glen Bryant and Harold Smith served as sponsors for the 1967 class.

The Commercial Rev

96TH YEAR—NUMBER 20 PORTLAND, INDIANA 47371, WEDNESDAY, MAY 24, 1967

Mike Johnson receives congratulations from Mr. Brubaker and Mr. Logan.

# niors

iew

PRICE TEN CENTS

During the closing days of the school year, life at PHS still reflects a combination of studies and school spirit as the seniors receive their scholastic honors, enjoy the generosity of the underclassmen, and indulge in senior pranks.

# index

## student index


Abbot, Sheila
Adams, Charles 75
Adams, Rick
Adamson, Don 79
Adney, Alice 75
Alberson, Mike 75
Alexander, Nick
Alsip, Morris 79
Amer, Judy 75
Arnold, Steve (10) 75
Arnold, Steve (11) 7,54,59,67,68,79, 85
Ashcraft, Carol 75
Ashcraft, Mike 28,79
Ashley, Jeanette 75
Ashley, Mike 61,62,79,85
Avey, Dixie 75
Ayers, Chris 35,51,66,87
Ayers, Eddie 67,75
Badders, Jeff 54,75
Badders, Susan 87
Bailey, Bob 87 87
Bailey, Carolyn 52,75
Bailey, Gregory 51,58,64,75
Bailey, Norma 44,87
Bailey, Vickie 75
Baldauf, Dale 75
Baldauf, Peggy 78
Baldwin, Clayton 35,44,67,87
Ballard, Darrell 79
Balle, Dave 87
Banta, Cindy 5,37,44,45,50,84,88
Banta, Tom 51,59,64,75
Barger, Peggy 28,79
Barnett, Nancy 52,75
Barrett, Beth 30,35,46,66,79
Beach, Judy 79
Beck, Kris 37,79
Beebe, Connie 88
Beeler, Jim 88
Bell, Bob 33,75
Bell, John 15,54,79
Bertram, Nona
Betz, Charles 75
Betz, Larry 75
Betz, Linda 79
Bibler, Patty 28,80
Bickel, Marlyn 80
Binegar, John 75
Bisel, Darrel 54,62,64,88
Blankenbaker, Les 80
Boggs, John 54,75
Bogue, Joann 80
Boise, Karen 28,75
Boise, Ronald 88
Boolman, Nolan 80
Booth, Dorothy
Booth, Robert 80
Bosworth, Gary 67,80
Bowen, Pam 28,75
Boyce, Donald 80
Brackman, Candy 28,80
Brackman, Ellen 44,88
Bricker, Diane 80
Bricker, Paul 75
Brigner, Cyndia 75
Brinkerhoff, Kevin 28
Brinson, Wanda 75
Brosher, Ruth 80
Brown, Bev 35,44,49,51,52,65,66,88
Brown, Donald
Bubp, Jackie 88
Bubp, Jeb 7,61,62,80
Bubp, Steve 80
Burk, Barbara 75
Burkey, Annetta 75
Burroughs, Wayne 80
Burroughs, Zayne 80
Bush, Mike 24,46,51,61,62,87,88
Bynum, Todd 7,57,58,61,62,63,66,80
Calhoun, Sandy 28
Canada, Eric 67,89
Carpenter, Sandra 75
Carte, Harriet 80
Cassel, Charlene 37,87,89
Cassel, Cuba 75,89
Cassel, Stan 67,68
Caster, Tim 80
Cavanaugh, Paul 89
Chaney, Sandy 52,80
Chapman, Mary
Chase, David 35,44,59,61,89
Cheeseman, Phil 28,57,67,75
Chenoweth, Nancy 89
Chiddister, Bob 75
Clemens, Karen 28,75
Cline, Jeanie 89
Clutter, Linda 75
Collins, Sharon 28,37,80,81
Cook, Freeda 75
Cook, Sandy 34,49,89
Corle, Clyde 59,75
Councilman, Kerry 75
Cowan, Frances 75
Cox, Don 54,55,61,90
Crump, Peggy 75
Dale, Arthur 80
Dann, Bill 80
Dann, Peggy 75
Davidson, Ronnie 75
Davis, Barry 90
Dawson, Camille 90
DeBoy, Gerald 90
DeHoff, Karen 52,75
Derrickson, Karen
Dimmick, Georgia 28,52,76
Dolch, Dave 80
Downing, Debbie 80
Duke, Debby 28,44,76
Dunmoyer, Ed 76
Dunmoyer, Lynn 76
Dunmoyer, Wilma 81
Dunning, Jim 19,91
Eads, Mike 76
Eagleson, Barbara 28,91
Eagleson, John 81
Earhart, George 76
Eger, Mark 76
Eggert, Bill 81
Elick, Connie 81,37
Ellenberger, DiAnn 81
Ellingwood, Linda 81
Elliott, Thomas 76
Ellis, John
Emery, Cathy 91
Espy, Kenneth
Evans, Robley 91
Evans, Ronald 61,81
Farris, Hiles 81
Fifer, Gary 81
Finch, Malinda 28,51,91
Fisher, Particia
Fitzpatrick, Barry 91
Fitzpatrick, Mark 28,76
Flauding, Cathy 48,81
Fleming, Phil 91
Flesher, Janet 81
Flesher, John 33,50,91
Foltz, Judith 81
Ford, Diana 51,65,91
Ford, Don 81
Ford, Linda 44,91
Foster, Jan 81
Frasher, David 54,55,92
Frasher, Lanny 92
Frazier, Gould 92
Freeman, Susan 37,52,76
French, Carol 52,93
Fuelling, Roger 76
Funk, Carolyn 76
Gagle, Carolyn 42,76
Garinger, Suzie 51,52,93
Garlinger, Charles 81
Garner, Sheila 37,81
Garringer, Rodney 76
Gaskill, Jane 76
Gaskill, Peggy 28,81
Gettinger, Arlo
Gibson, Rick 93
Gibson, Vicky 52
Gillespie, Jan 61,62,81
Gillett, Steve 58,64,76
Gillum, Virginia 81
Glentzer, Brad 42,54,76
Glentzer, Cindy 76
Glentzer, Dave 81
Goff, Connie
Goubeaux, Cecil 58,67,76
Grady, Jack 58,93
Grafmiller, Jayne 37,76
Grafmiller, Jim 76
Grafmiller, Becky 93
Graves, Lou Ann 76
Gray, Butch 22,54,58,61,62,64,76
Green, Ann 81
Green, Bob 81
Green, Carol 52,51,65,93
Green, Gail 94
Green, Keith 76
Green, Linda 94
Green, Tamessa 28,81
Green, Tom 54,58,62,76
Gregg, Mike
Griesinger, Ruth 28,82
Grimes, Debi 82
Grimm, Carol 76
Grissom, Greg 36,94
Grissom, Rose Mary 76
Grogg, Nancy 94
Grove, Carolyn 94
Grove, Paul 76
Grunden, Nila 28,76
Gruss, Ronald 76
Haffner, Dan 94
Haines, Ray 76
Haley, Phil 82
Hall, Frances 76
Hanlin, Hugh 32,57,82
Hansen, James 94
Harmon, Dennis 76,82
Harmon, Gary
Harrod, Dick 32,43,51,95,28
Harshman, Pat 76
Hart, Tim 76
Hartley, Jerry
Hartzell, Sharon 35,46,66,82
Hastings, Jackie 76
Hathaway, Nyoka 76
Haver, Jeff 54,64,76
Haver, Ric 44,45,82
Heam, Mark 7,25,54,55,58,59,61,62, 87,95,106
Heiby, Theodore 95
Heidegger, Christine 82
Henderson, Dave 17,51,95
Hendrix, Freeda 76
Heniser, Linda 95
Henry, Deborah 76
Hicks, Carl 76
Hicks, James 76
Hill, Susan 76
Hittle, Alice 76
Holcomb, Nancy 95
Holdeman, Tim 16,95
Hollopeter, Jim 82
Holmes, Cindy 95
Holster, Janet 24,50,87,95
Hoose, Wolfgang 76
Horton, Jill 37,46,51,95
Horton, Tom 28,64,76
Hough, Carol 52,82
Howard, Barbie 25,28,37,65,96
Hudson, Rebecca 96
Hummel, Greg 76
Hummer, Darline 76
Hummer, Diane 82
Hunt, Jana 96
Hunt, Judy 76
Hutchens, Bonnie
Hutchens, Linda 96
Hutson, Linda 76
Hutson, Tom 76
Iliff, Earlene 44,96
Imel, Diane 28,82

Ineichen, Barbara 82
Ingle, Jan 54,76
Inman, Jim 76
Inman, Patti 52,96
Isenhart, John 28,82
Jack, Melanie 28,37,42,82
Jacks, Pamela 96
Jackson, Stephen 28,54,58,59,61,96
Jarrell, Tom 17,96
Jellison, Larry 96
Jellison, Phill 76
Jenny, Nancy 43,82
Johnson, Mike 96
Johnson, Ron 54,82
Johnston, Ron
Jones, Charles
Jones, Douglas 76
Jones, John 97
Jordon, Art 77
Jutte, Charlotte 82
Kanthak, Debi 13,28,82
Kanthak, Doug 58,97
Karrasch, Fred 32,48,82
Keith, Warren 97
Kelly, Gary 82
Kelly, Patsy 77
Kelly, Susie 35,50,97
Klopfenstein, Jim 35,46,50,97
Knapschafer, Christine 77
Koegel, Nancy 37,42,65,82
Koon, Linda 77
Koons, Terry 98
Koons, Tim 67,82
Krieg, Karen 82
Landfair, Cheryl 82
Landwich, Carol 98
Lanx, Steve 82
Lawrence, Bill 77
Lee, Larry 82
LeMaster, Leeann 82
Lewis, Dan 82
Lewis, Kathie 77
Lewis, Nancy 28,98
Lewis, Sherry 28,37,98
Limbert, Nancy 14,77
Lingo, Debi 28,44,45,52,65,77
Lingo, John 54,82
Litton, Eunice 82
Locker, Calvin 19,22,28,38,39,98
Locker, Roger 77,98
Long, Nancy 98
Loper, Marshia 82
Loper, Pam 98
Lovejoy, Nancy 28,37,52,65,77
Loy, John Michael 61,62,82
Loy, Judy 65,66,52
Loy, Nancy 82,85
Ludy, Rose Marie 77
Lybarger, Marilyn 77
Lykins, Nur 77
Lykins, Roseanna 82
Lykins, Tena 82
McAfee, Connie 98
McAfee, Michael 77
McClish, Terry 99
McClung, Kit 54,61,77
McClung, Peg 35,97
McCoy, Homer 97
McCrory, Mary 65,82,85
McDaniel, Cindy 65,82
McDaniel, Linda 35,37,51,66,97,65
McGraw, Don 82
McKee, Barbara 82,99
McKee, Carol 52
McKibben, Duane 77
McKinley, Deborah 77
Macklin, Paul 28,51,67,99
Macy, Gaylord 99
Mangold, John 77
Mann, Rodney 77
Mann, Roger
Markley, Patrice 52,77
Marshall, Ann 28,34,51,66,99
Marshall, Linda 52,77
Marshall, Ronald 33,82
Masonbrink, Karen 77
Matchett, Jacki 82
Mathews, Sarona 28,42,77
May, John 83
Meinerding, Jim 35,54,66,83,85
Michel, Jay D. 83,54
Miller, Cherri Jane 28,77
Miller, Don 99
Miller, Donna 77
Miller, Gary 33,51,99
Miller, Kenneth
Miller, Larry 83
Miller, Patty 28,100,37
Miller, Phillip 77
Miller, Ronald 28,83
Miller, Sharon 32,37,83
Miller, Steve 100
Mills, Mike 83
Mills, Roberta 77
Mineer, Kathy 100
Minch, Kathie 77
Minch, Linda 77,52
Minnich, Pete 83
Mitchell, Nancy 35,44,45,100
Money, Karen 28,34,51,100
Montgomery, Nan 28,44,83
Montjoy, Jeff 83
Montjoy, Talmara 83
Morehous, Carol 77
Morehous, Rose 77
Morehous, Sharon 100
Morrical, Allen 77
Morrical, Susan 28,37,100
Morrical, Linda 28,77
Moser, Cliff 83
Mumby, Steve 54,55,100
Mumby, Zoanna 77
Musser, Sandra 101
Myers, Dannie
Myers, Larry 77
Myron, Bonnie 28,77
Neal, Becky 65,66,77
Nearon, Mary 83
Neff, Maxine 83
Noble, George 101
Noble, Linda 77
Noel, Daniel 64,77
Nowlin, Margaret 83
Olson, Carla 77
Ontrop, Howard 83
Osenbaugh, David 77
Overton, Norm 101
Pensinger, Larry 54,77
Pensinger, Pauline 83
Peterson, Jennifer 28,77
Petro, Karen
Pfeifer, Dave 85
Pfennig, Betty
Phemister, Debbie 44,45,77
Phillips, Elvin 67,101
Phillips, Lanny 85
Phillips, Larry 83,67
Phillips, Linda 77
Plaisance, Kim 77
Pogue, Greg 77
Poling, Mike 61,62,83
Poole, LaDean 77
Porter, Margaret 44,28,101
Puckett, Barbara 101
Pyle, Glen 54,101
Rathbun, Bill 61,64,77
Reed, Becky 101
Reitenour, Earl 54,62,64,83
Reitz, John 77
Resler, David 77
Rheinhart, Janet 44,101
Richards, Carolyn 78
Richardson, Bev 28,37,77
Ridgway, Mary J. 101
Rigby, LeRoy 102
Rigby, Linda 83
Rigby, RoseMarie 102
Rigby, Terry 33,83
Ring, Charlotte 28,83,44
Ritter, Diana 28,77
Robbins, Terry 85
Robbins, Vickie 77
Rockwell, Vernon 102
Romine, Rick 77
Romine, Steve 102
Ronald, Louise 77
Roser, Cynthia 78
Rowles, James 78
Rowles, Philip 57,83
Runyon, Glenda 102
Rupe, Jay
Sager, Diana 84
Sager, Edward 102
Sager, Stephen 57,62,78
Sanderlin, Nancy 37,65,84
Sanders, Gary 28,78
Sanders, Melvin 84
Saunders, Juanita 78
Schmaltz, Debbie 78
Schmit, Barbara 78
Schmit, Dan 84
Schoenlein, Bill 84,85
Schutz, Nancy 35,51,65,66,102
Settle, Betty 84
Shaver, Dewayne 84
Shaver, Helen 52,78
Shawver, Tom 102
Sheffer, Robert 54,61,84
Sheperd, Dennis 84
Shreeves, Charles 78
Shreeve, Marilyn 84
Shufelt, Margo 35,84
Shultz, Anita 51,102
Simons, Philip 35,50,57,103
Simons, Simone 28,37,45,43,66,78
Sipe, Judith 84
Skiver, Dennis 78
Slusser, Michael 78
Smetana, James 78
Smith, Barbara 103
Smith, Curt 78
Smith, Doug 28,84
Smith, Joe Randal 103
Smith, Jim 54
Smith, Mary Jane 37,84
Smith, Michael 49,54,55,61,103
Smith, Pete 54,61,55,103
Smith, Steven 78
Smith, Tom 78
Snyder, Gloria 43,84
Spencer, Wayne 78
Spillman, Pete 78
Starlin, Stephen 78
Stauffer, Linda 103
Stein, Connie 103
Stone, Becky 35,103
Stoner, Donna 78
Stoner, Patty 66,78
Stoner, Ric 103
Street, Bruce 54,84
Street, Mike 104
Stultz, Doug 54,84
Stultz, Joe 104
Stultz, Nancy 28,78
Swanger, Tom 84
Swhier, Robert 46,50,104
Tatman, Mark 64,78
Teeters, Mike 84
Theurer, Janell 28,37,81,84
Thomas, Elizabeth 78
Timmons, Cheryl 84
Timmons, Susie 78
Towell, Wanda 78
Trobridge, Sharon 104
Turner, Janet 51,104
Turner, Nancy 28,78
Twigg, Charley 84
Twigg, Jackie 52,78
Twigg, Linda 84
Tyndall, Glenn 78
Uhrick, Jim 104
Ulloa, Loreto 36,47,51,104
Van Dyke, John 104
Van Skyock, Jean 52,105
Varnau, John 5,26,46,51,54,55,105
Via, Linda 37,105
Vore, John 105
Wagner, John 78

Walker, Glen 78
Walker, Nancy 78
Wallischeck, Jim 84
Ware, Susan 28,84
Warner, Janice 78
Watkins, Wanda 28,105
Watson, Judith 84
Weatherhead, Sheila 84
Weaver, Linda 28,78
Weesner, Eunice 84
Wehrly, Jeff 61,62,64,84
Wehrly, Joyce 84
Wells, J. C. 54,84
Wheeler, Jerry 84
Whiteman, Jackie 78
Whitenack, Don 54,84
Whitenack, Phil 33,78
Williams, Kay 16,105
Williams, Mindy 35,85
Wilson, Betty 105
Wilson, Chuck 13,35,105
Wimmer, Charles 67,78
Wolford, Dave 85
Younts, Yonda 78
Zeiler, Mark 85
Zimmerman, Jim 78
Zimmerman, Mark 28,85
Zorn, Delores 85
Taylor, Daisy 78
Wolford, Floyd 78

## faculty and administration

Beck, Jerry 15,72
Berry, Howard 66,72
Brown, H. Paul 29,72
Bryant, Glen 54,72,87
Clemens, Gene 22,66,72
Cline, Linda 72
Coats, Idola 46,72
Countryman, Joan 26,27,38,72
Crowe, Sparkle 22,72
Engle, John 46,58,61,62,64,72
Finch, Janet 72
Foreman, Martha Anne
Freemyer, Robert 13,32,72
Gibble, Bernice 44,45,65,66,72
Harrod, Dale 28,72
Jett, Etta 73
Kegerreis, Jean Ann 73
Longley, Iris 46,73
Luttrell, Wayne 46,66
Lyons, Robert 33,73
Mann, Fred 54,73,85
Myers, Iris 73
Priest, Beverly 73
Pryer, Sue 52,65,73
Roose, Paula 73
Rouch, Diane 73
Saxman, Clela 14,73
Schutz, Harold 21,54,61,62,73,85
Settle, Ralph 32,73
Smith, Harold 12,31,38,41,74,87
Smitley, Charles 74
Stump, Mark 57,58,67,74
Van Dyke, Marguerite 74
Van Matre, Berniece 22,74
Znercher, Elsie 74

## academics and activities

Band 29
Baseball 60,61
Basketball 62,63,64
Business 19
Cheer Committee 66
Cheer Leaders 66
Cross Country 56,57
D.C.E. 16,17
Driver's Ed. 21
F.F.A. 33
Football 54,55
French Club 43
G.A.A. 52
Gymnastics 67,68
Health 21
Hi-Y 38,39
Homecoming 24
Home Ec. 14
J.C.L. 40,41
Journalism 45
Jr. Play 30
Language 11
Math. 12
Math.-Science Club 32
Operetta 31
Pep Club 65
PH SPIRIT 44
Phys. Ed. 20
Prom 25
Robed Choir 28
Science 13
Senior Awards 50,51
Senior Play 49
Social Studies 18
Spanish Club 42
Speech Club 34
Student Council 46,47,48
Track 58,59
TYPHOON 26,27
Voc. Arts 15
WRITER'S CORNER 35
Y-Teens 36,37

editor-in-chief —clayton lee baldwin
business manager —sandy cook
sherry lewis
school life —bev brown
academics —calvin locker
activities and organizations —john varnau
sports —mark hearn
butch gray
album —chris ayers
nancy sanderlin
nancy lovejoy
layout —susie kelly
janet holster
nancy sanderlin
copy —beth barrett
photography —barbie howard
ann marshall
susie garinger
barb puckett
and entire staff
cover design —susie kelly
advisor —mrs. joan countryman
acknowledgements —
hunt's studio —shoults studio
the commercial —review
mr. frank kenyon —mr. dan rottenberg
mr. jim arthur, american yearbook representative

# autographs

# autographs



AMERICAN YEARBOOK COMPANY

To a girl
who I could
blackmail about
800 times a day.
Did you eat the sugar paper?
I hope will be best of friends
for ever. Love
Jeni

Mark Zeiler
class of "65"

To a girl you
like's Mark 3.
Carla
I won
Hood Luck